Spectrum 69

spectrum '69

"Any memory,
of the long, revolving year,
will do, to begin with."

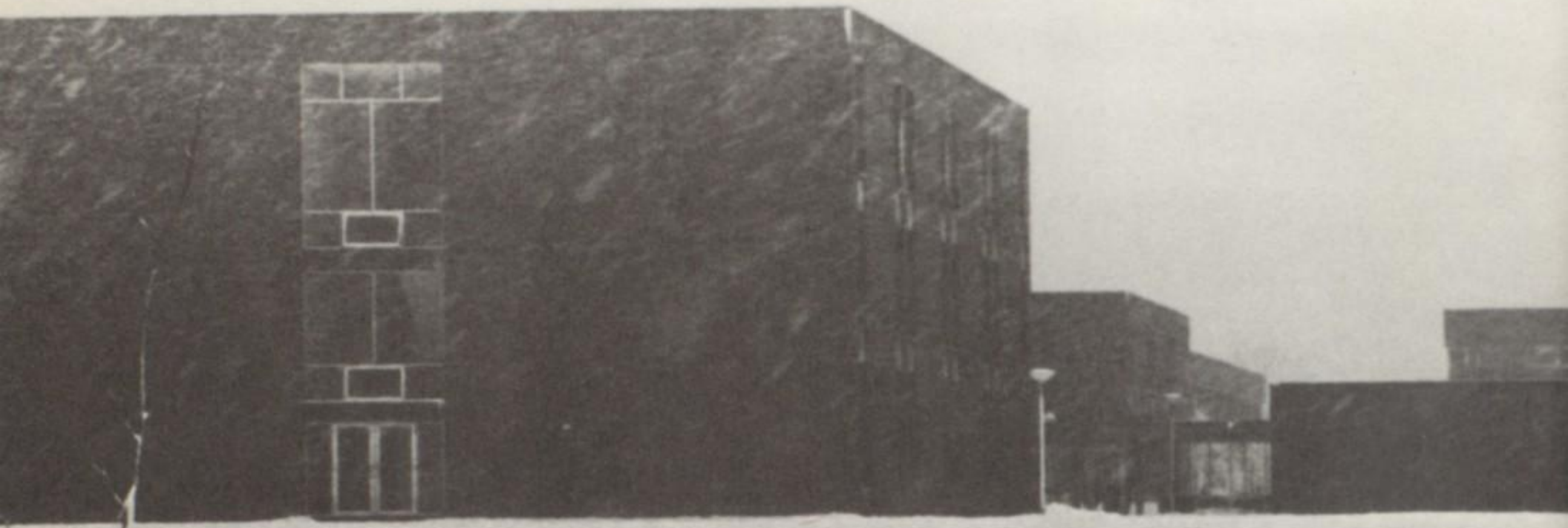

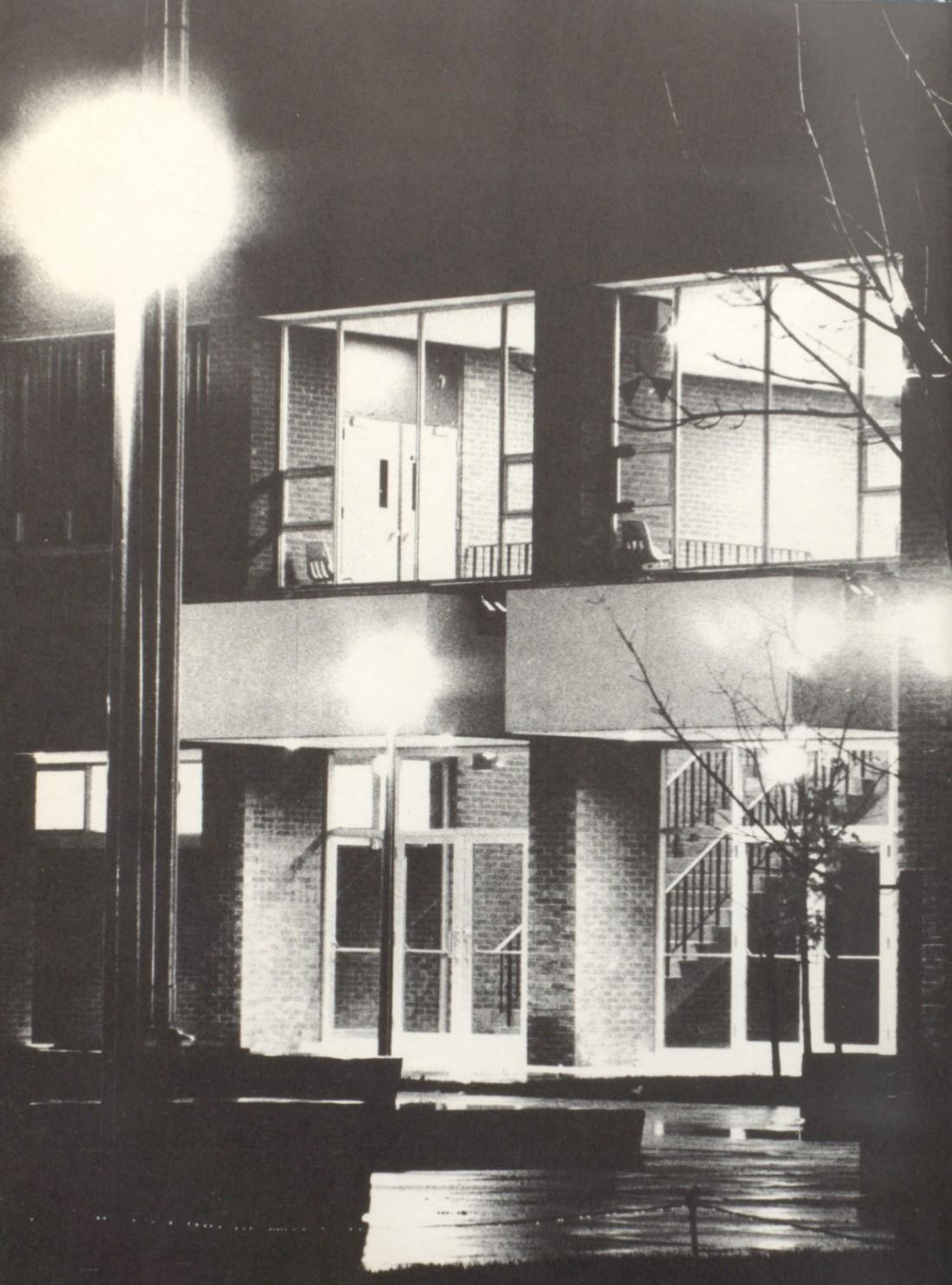

Contents

Spectrum '69	2
Faculty	50
Activities	74
Seniors	114
Athletics	150
Underclassmen	182
Community	218

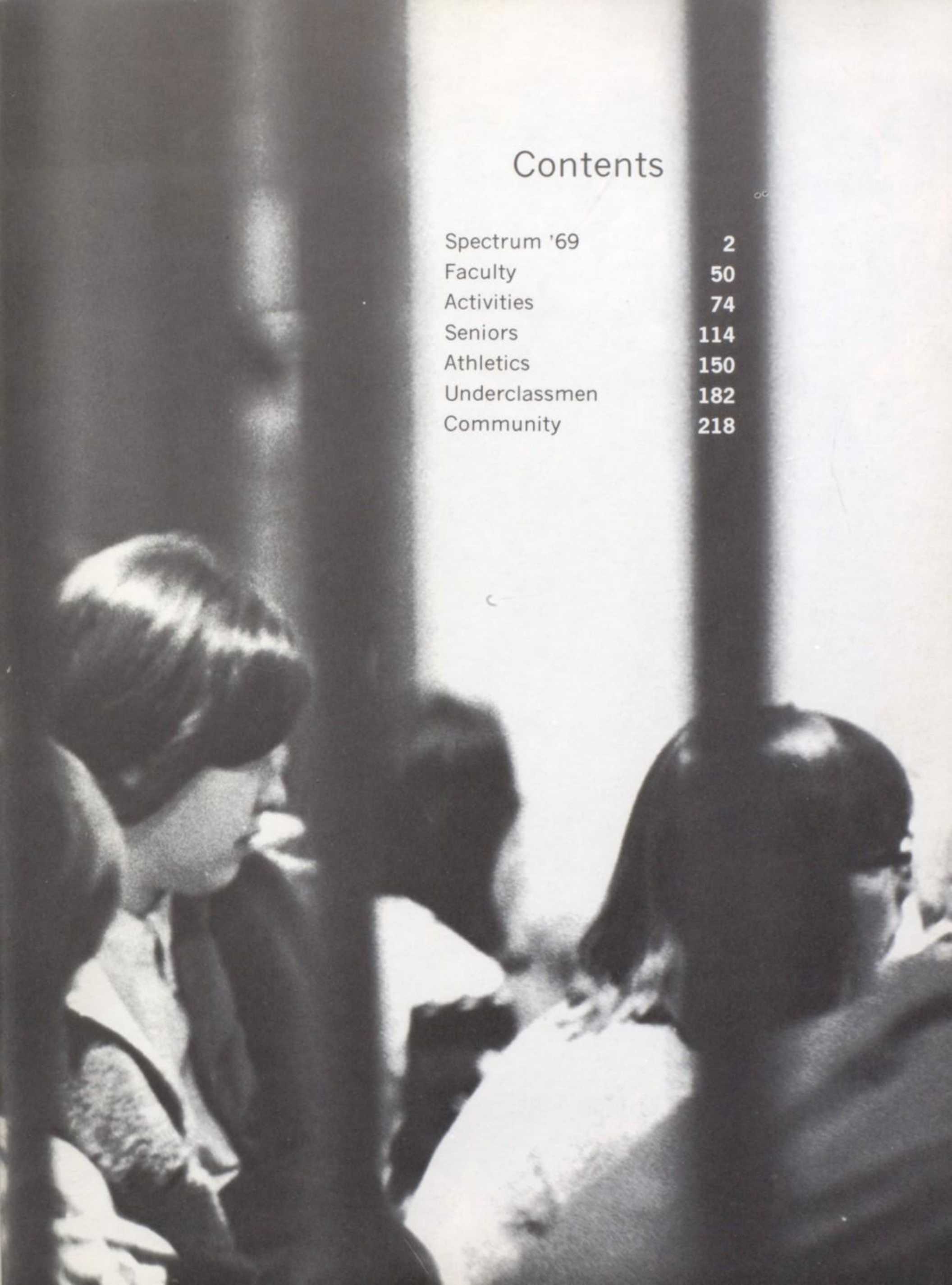

thinking of
here and there

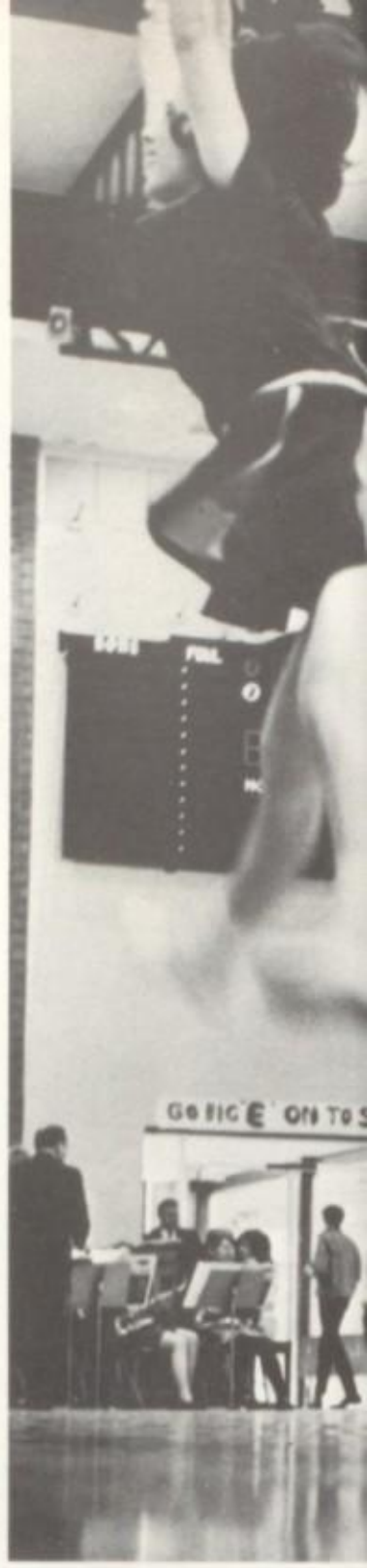

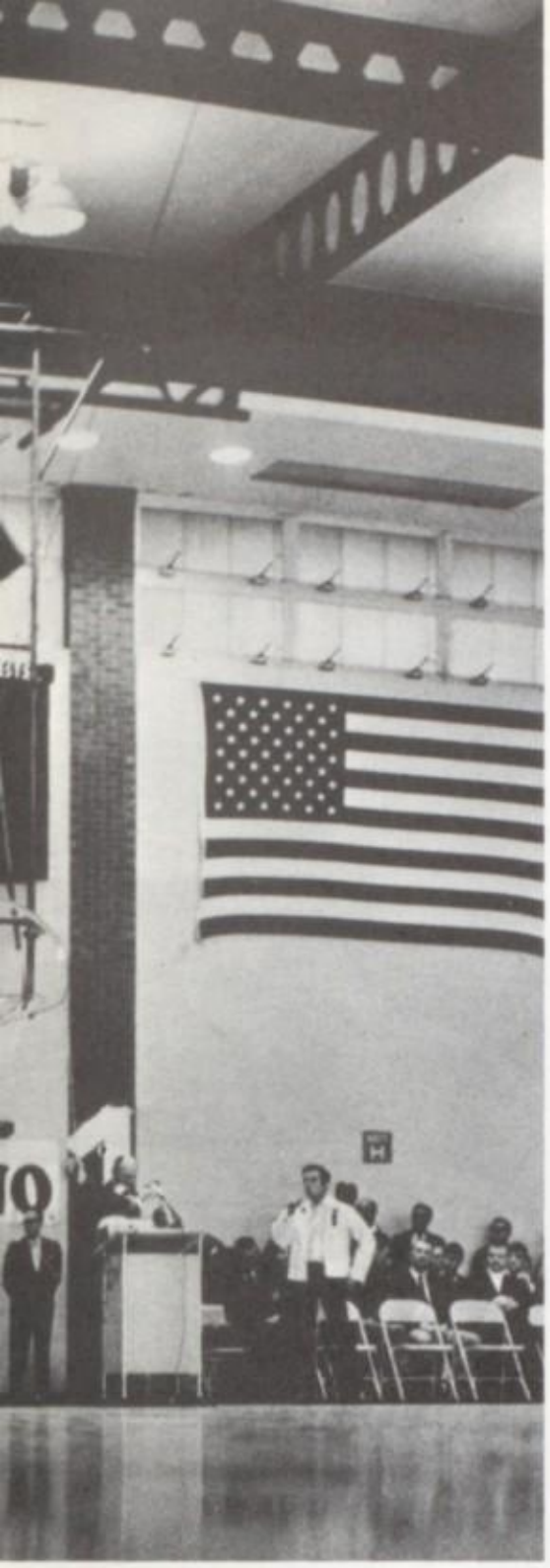

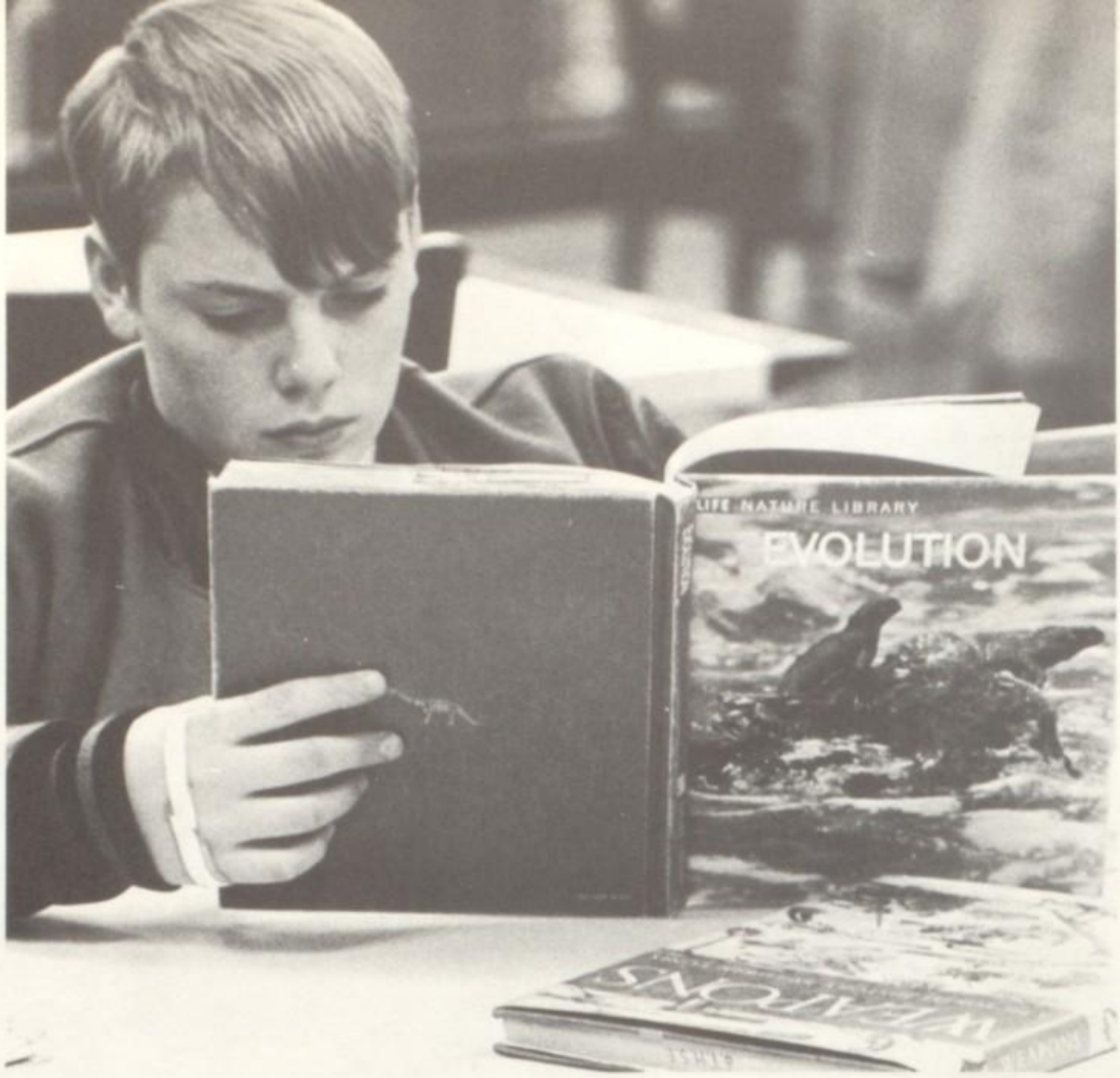
LIFE NATURE LIBRARY
EVOLUTION

EXIT
EXIT

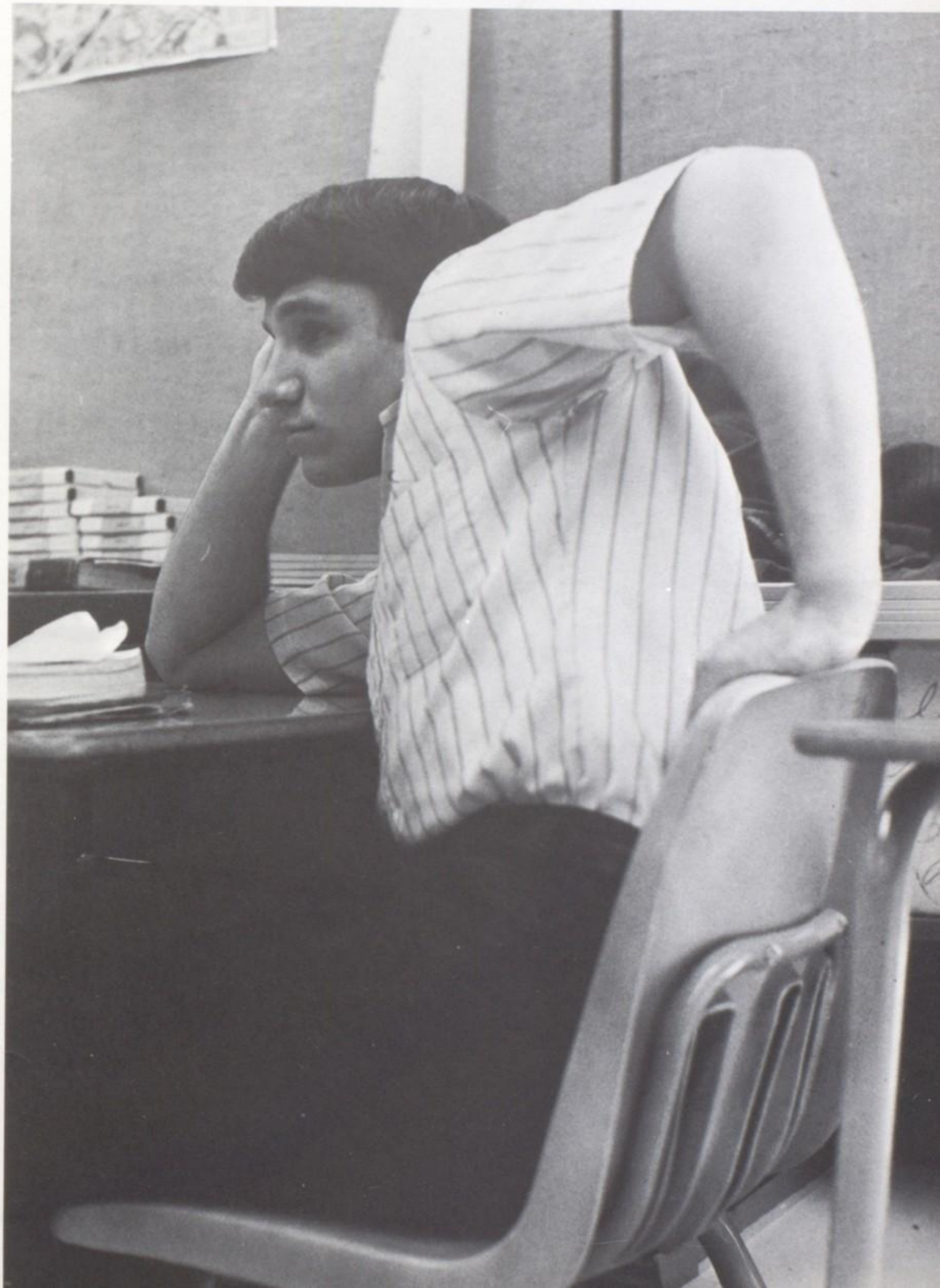

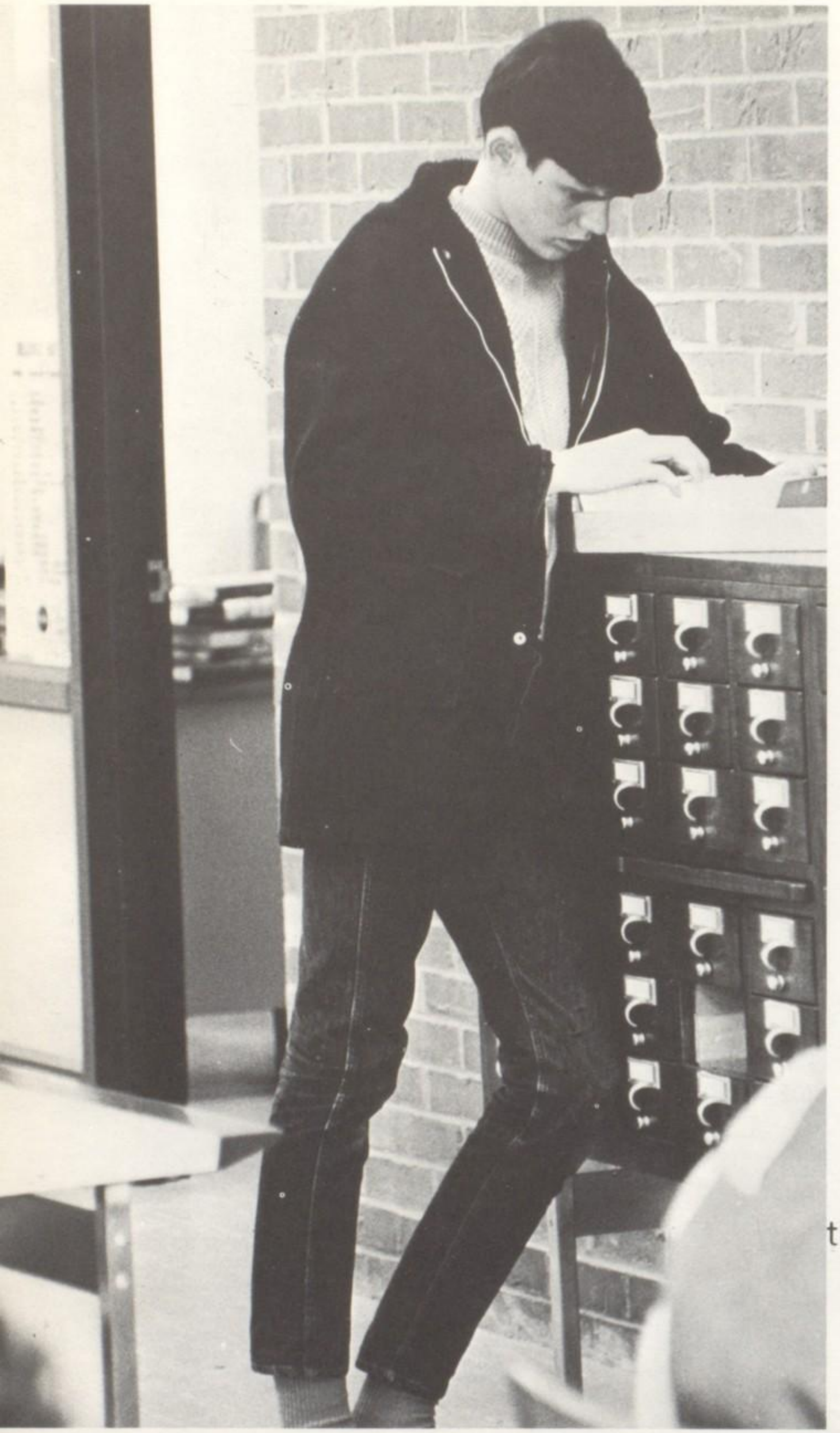

think, think, think, think

think, think, think, th

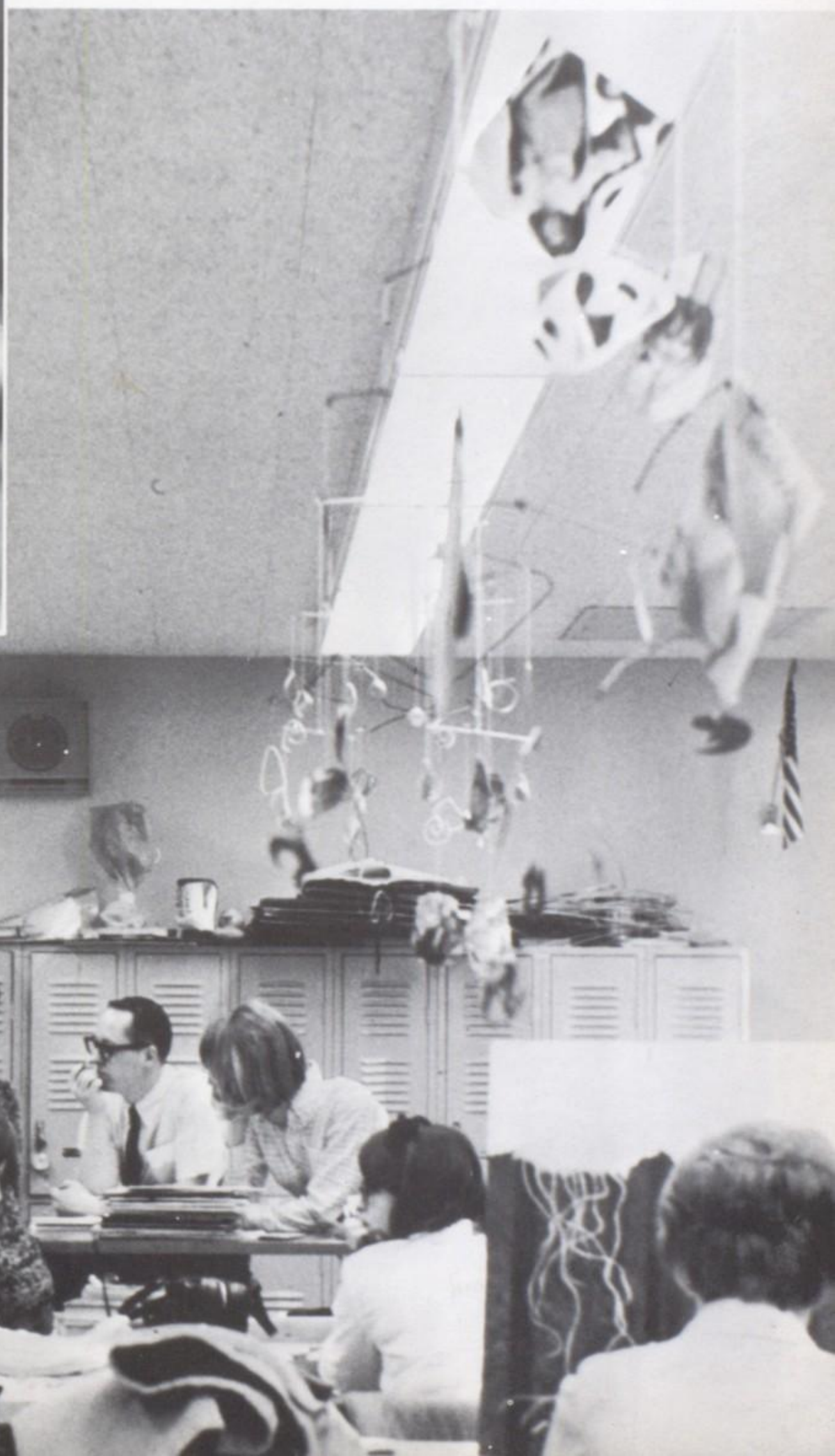

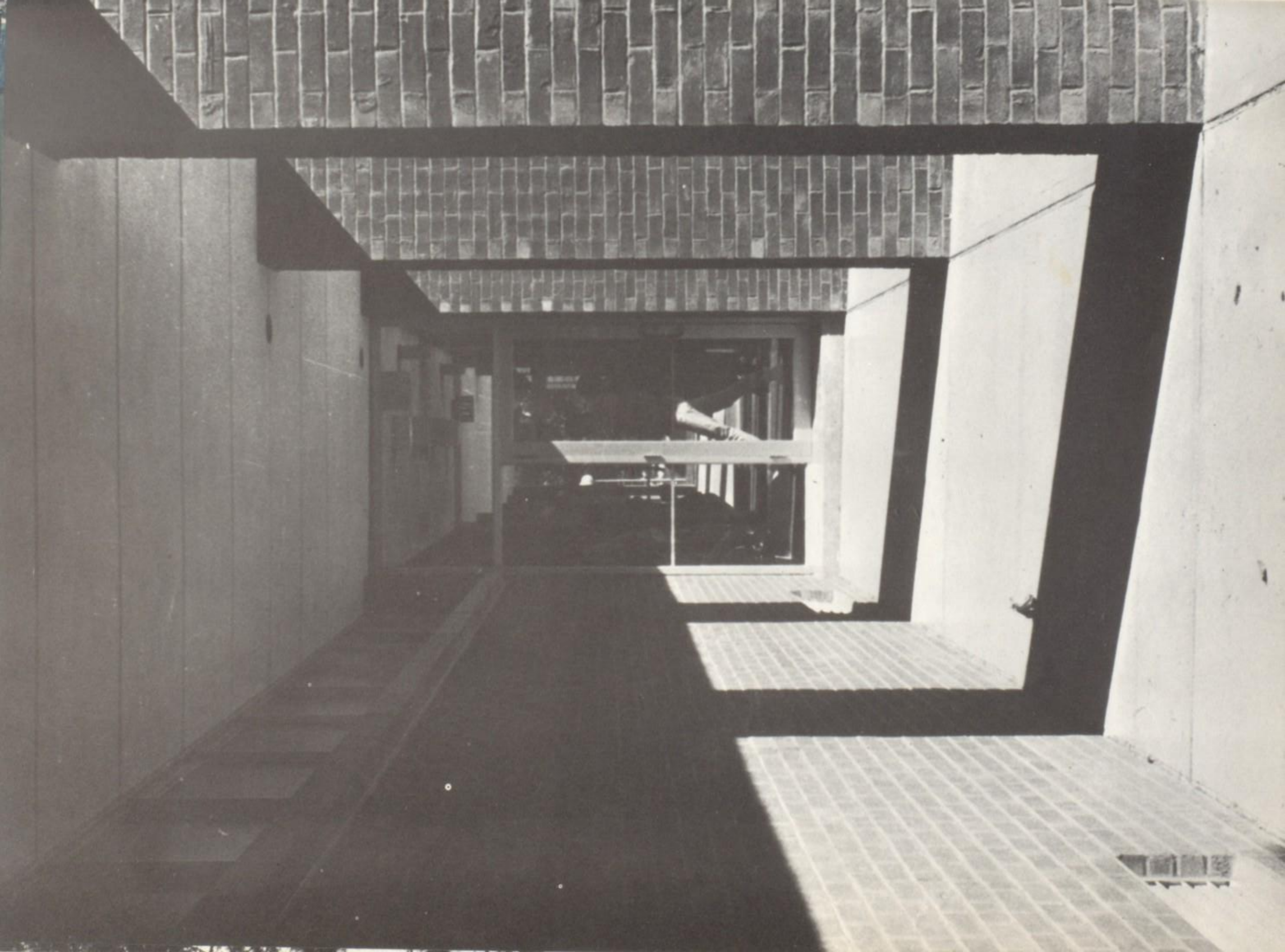

lk, walk, walk, walk, walk, walk, walk, w

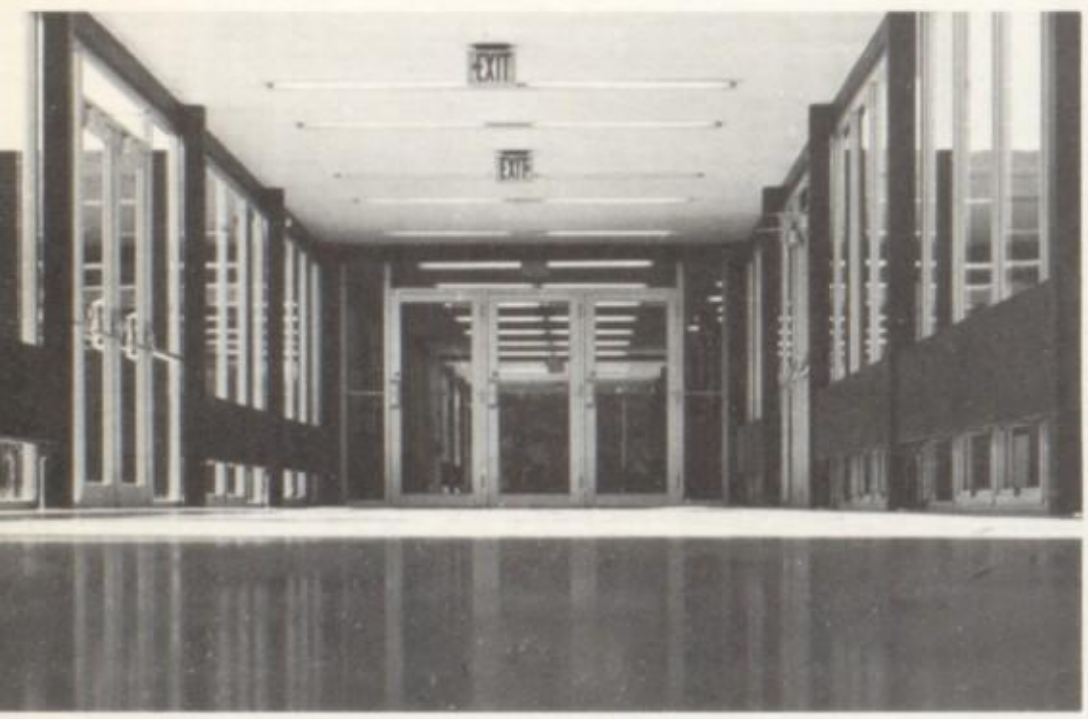

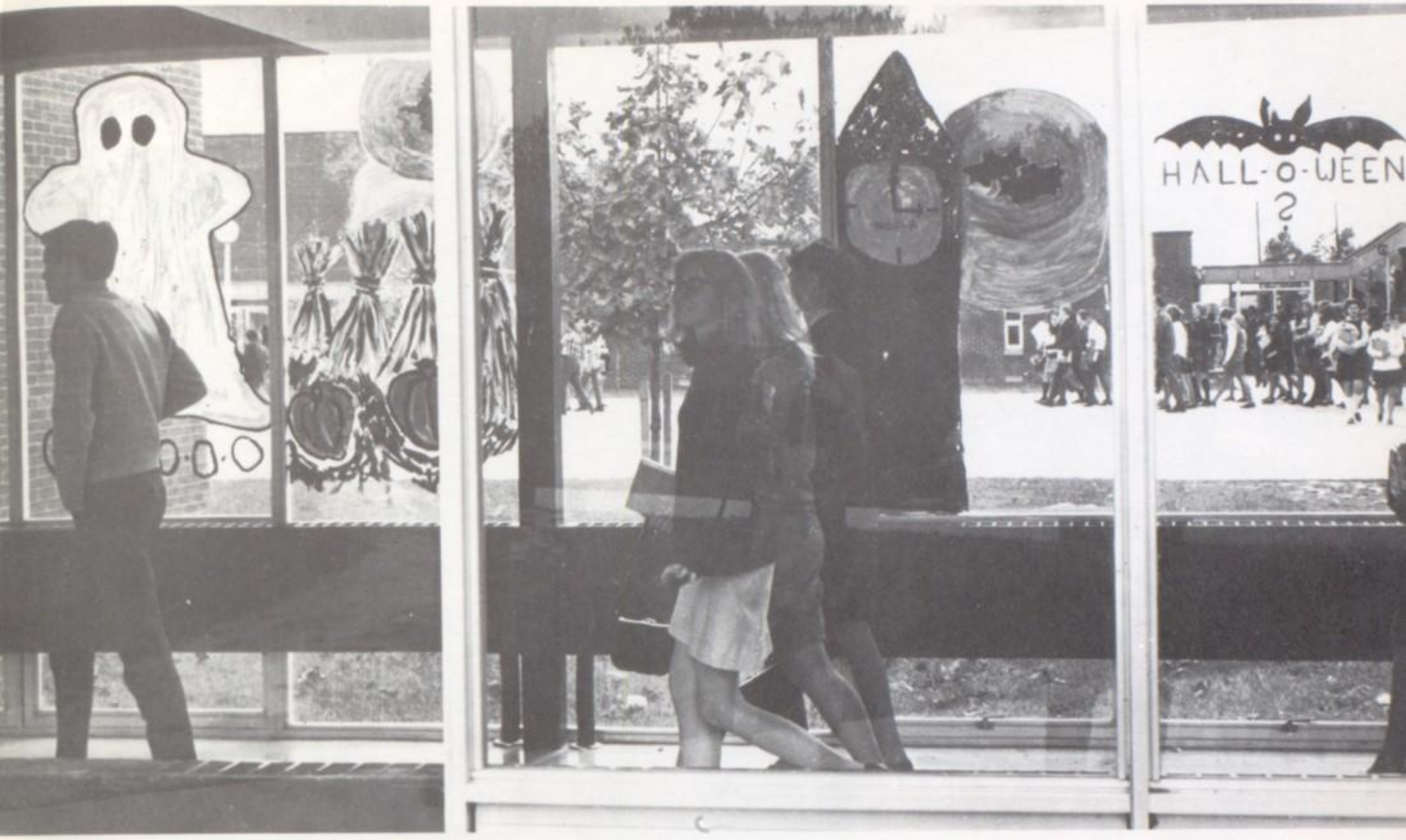
HALL-O-WEEN

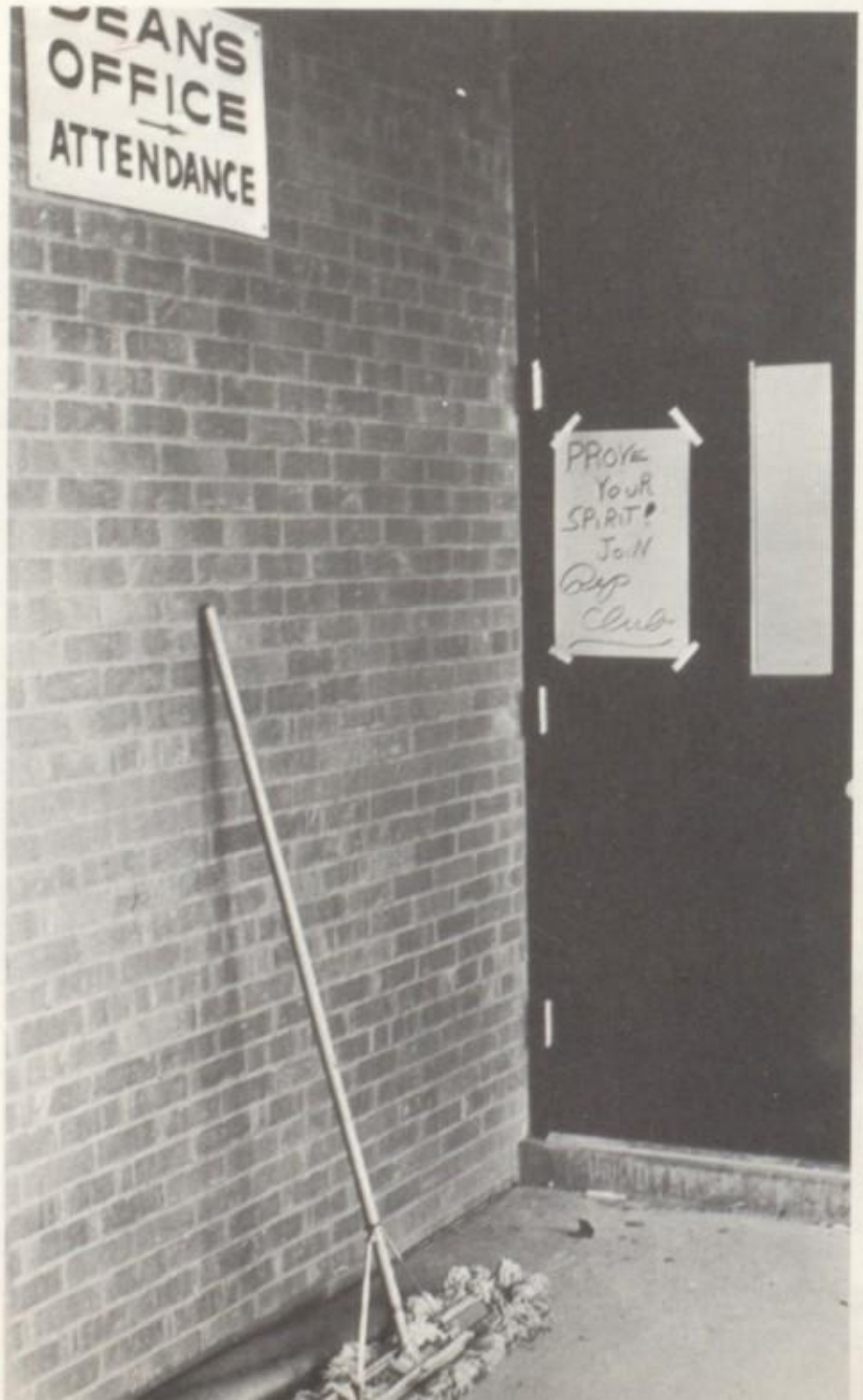
DEANS
OFFICE
ATTENDANCE
PROVE
YOUR
SPIRIT!
JOIN

EAST

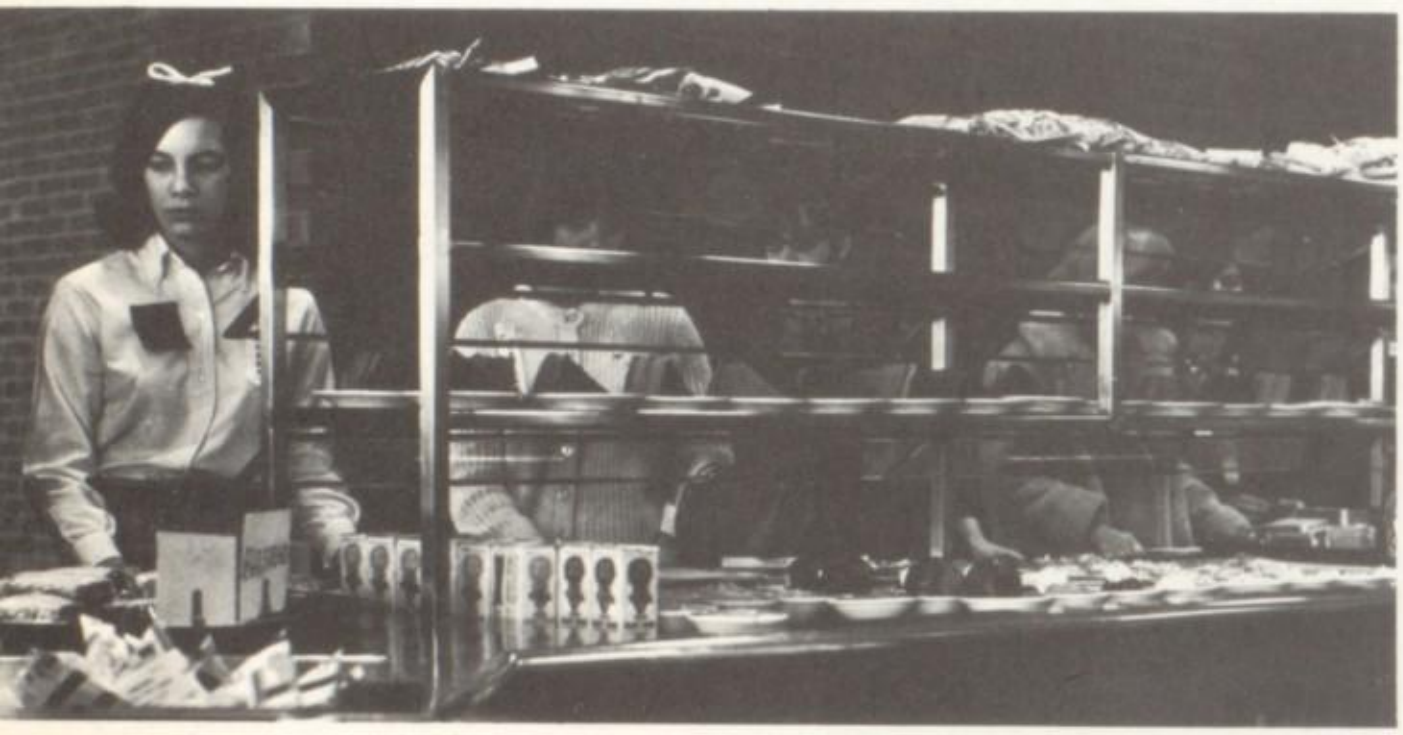

eat, eat, eat, eat, eat, eat, eat, eat, eat, eat, eat, eat, e

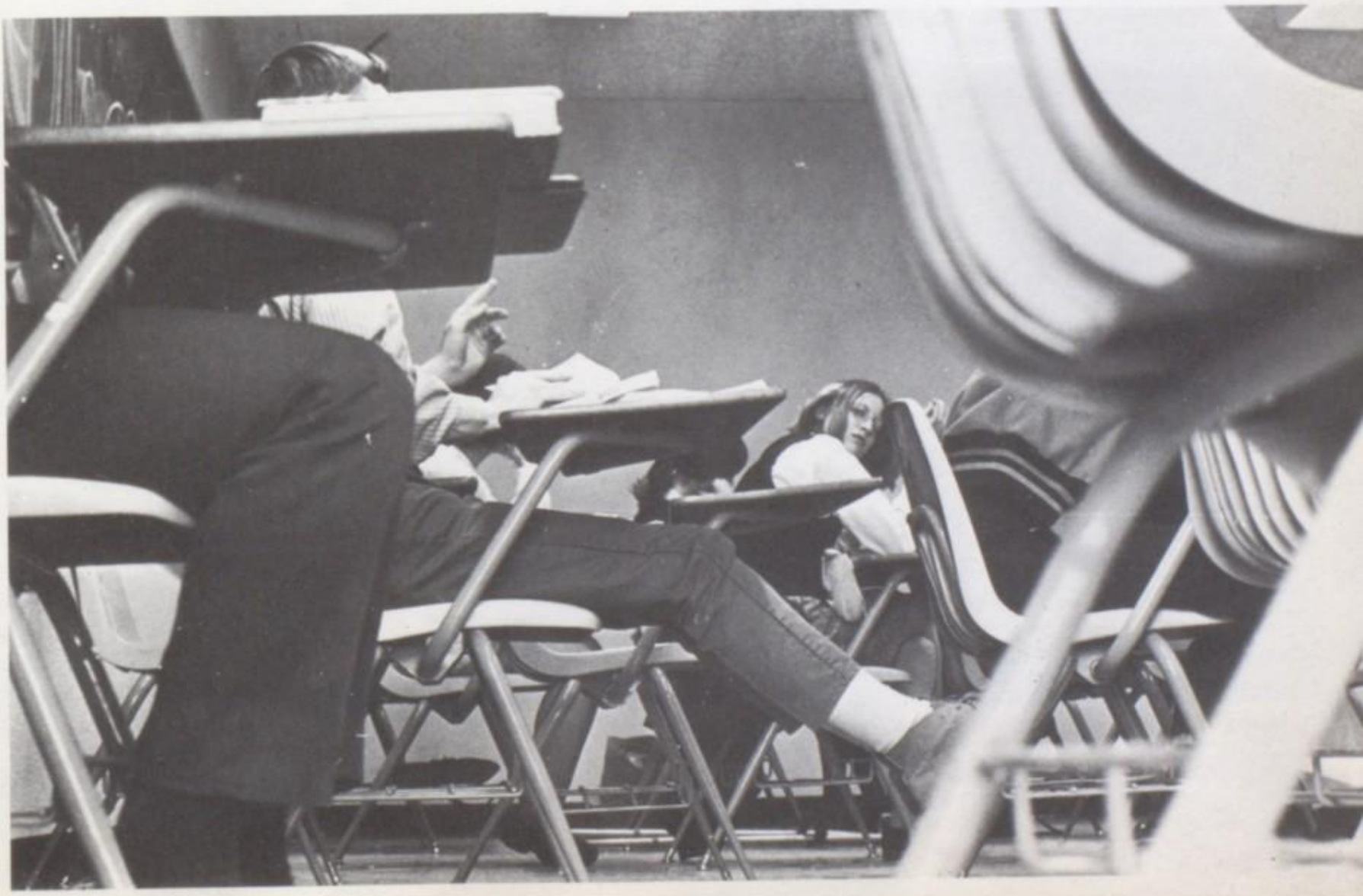

n, rain, rain, rain, rain, rain, rain, rain, rain, rain

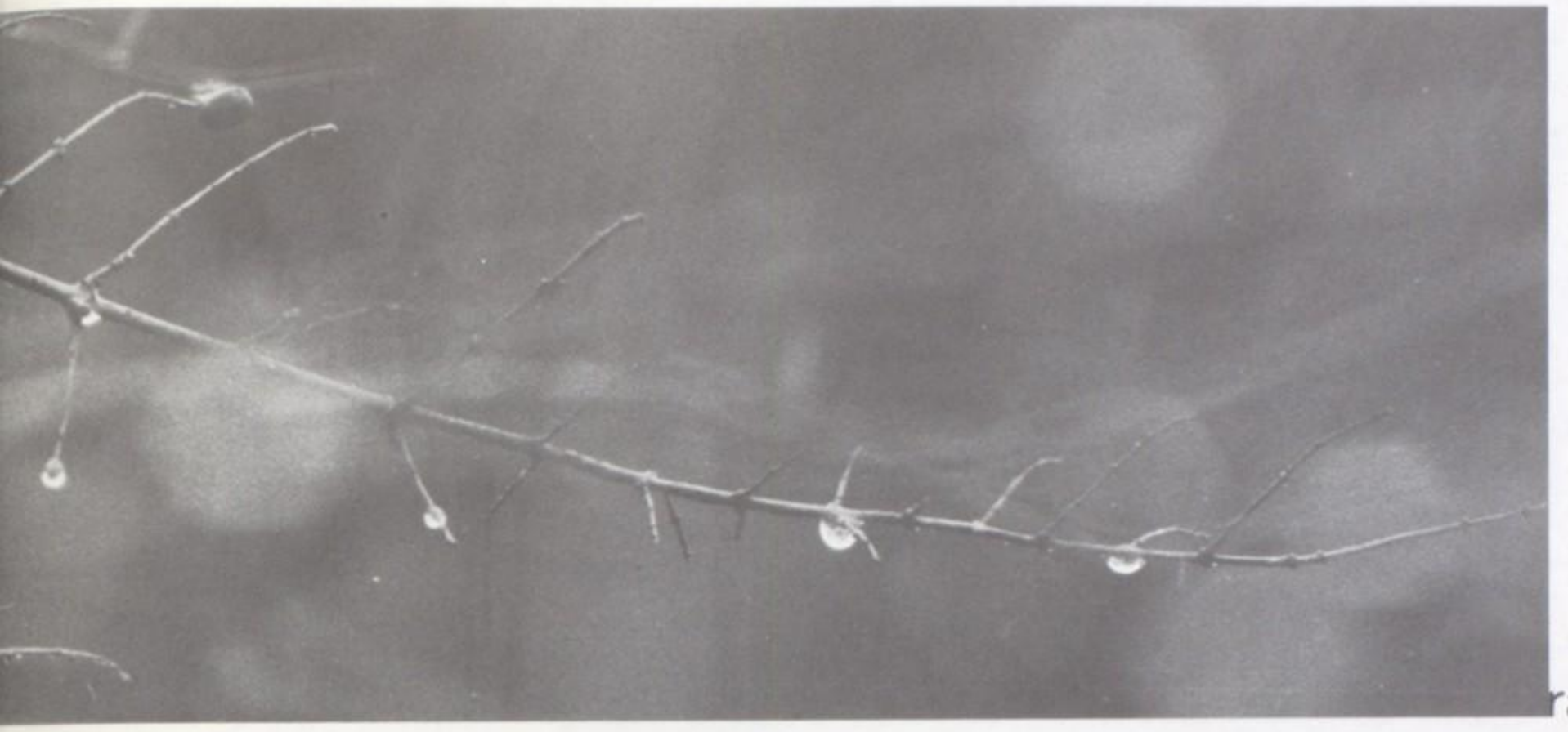

rain, rai

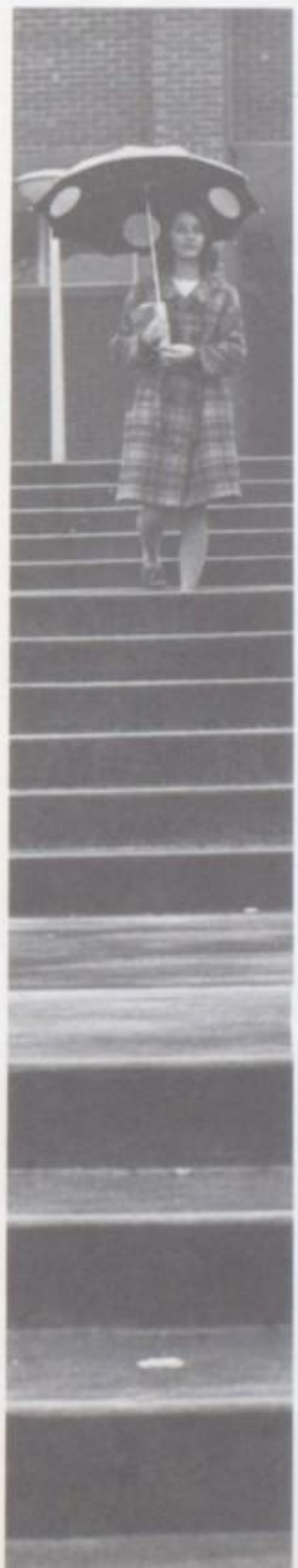

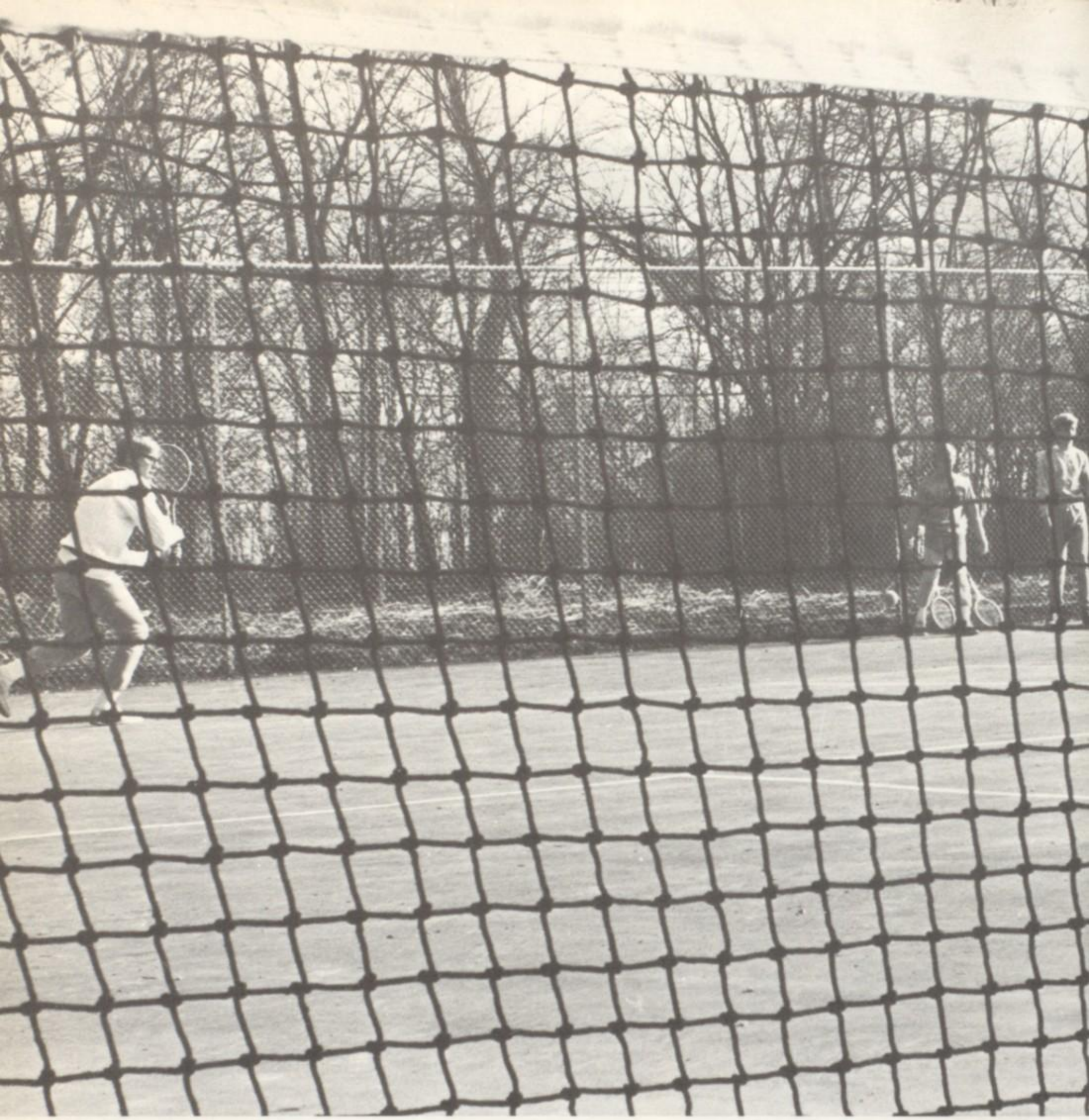

ONLY THE EDUCATED ARE FREE

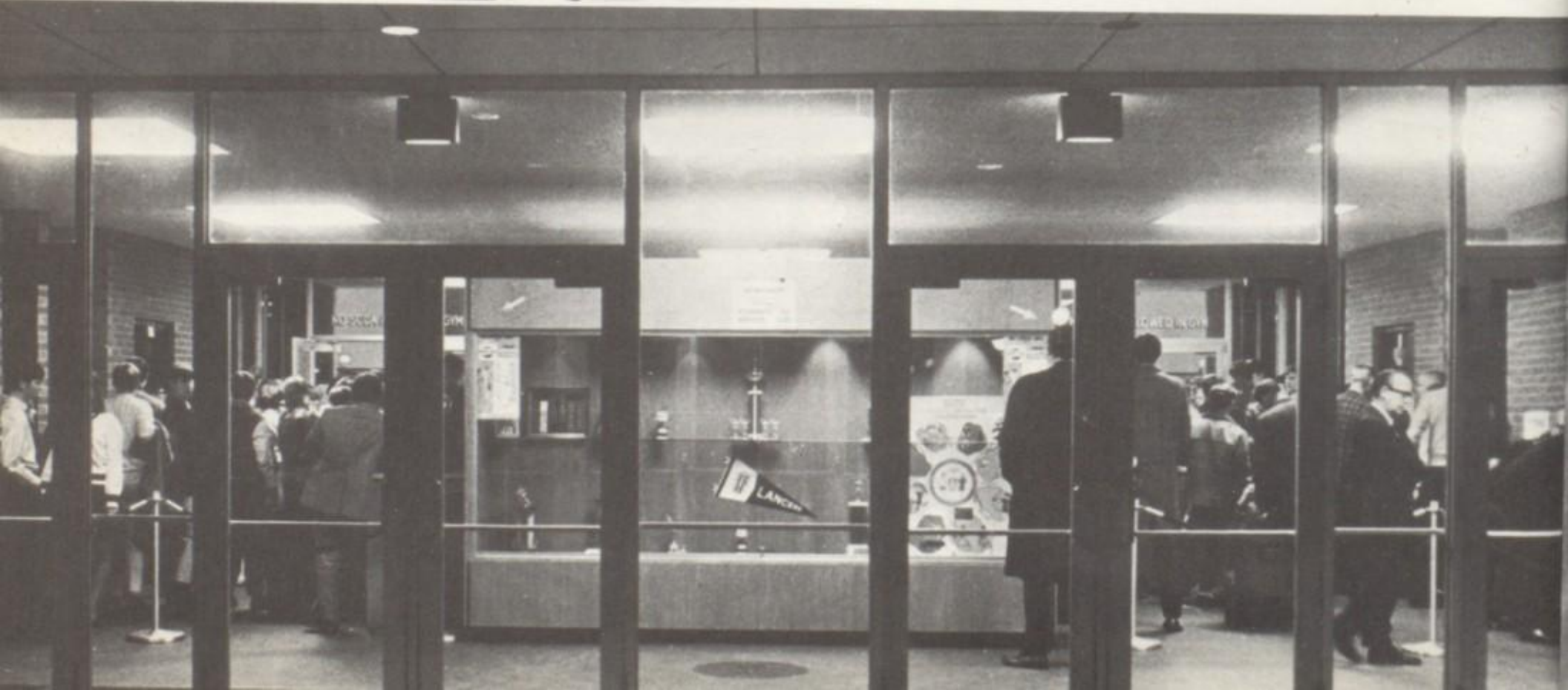

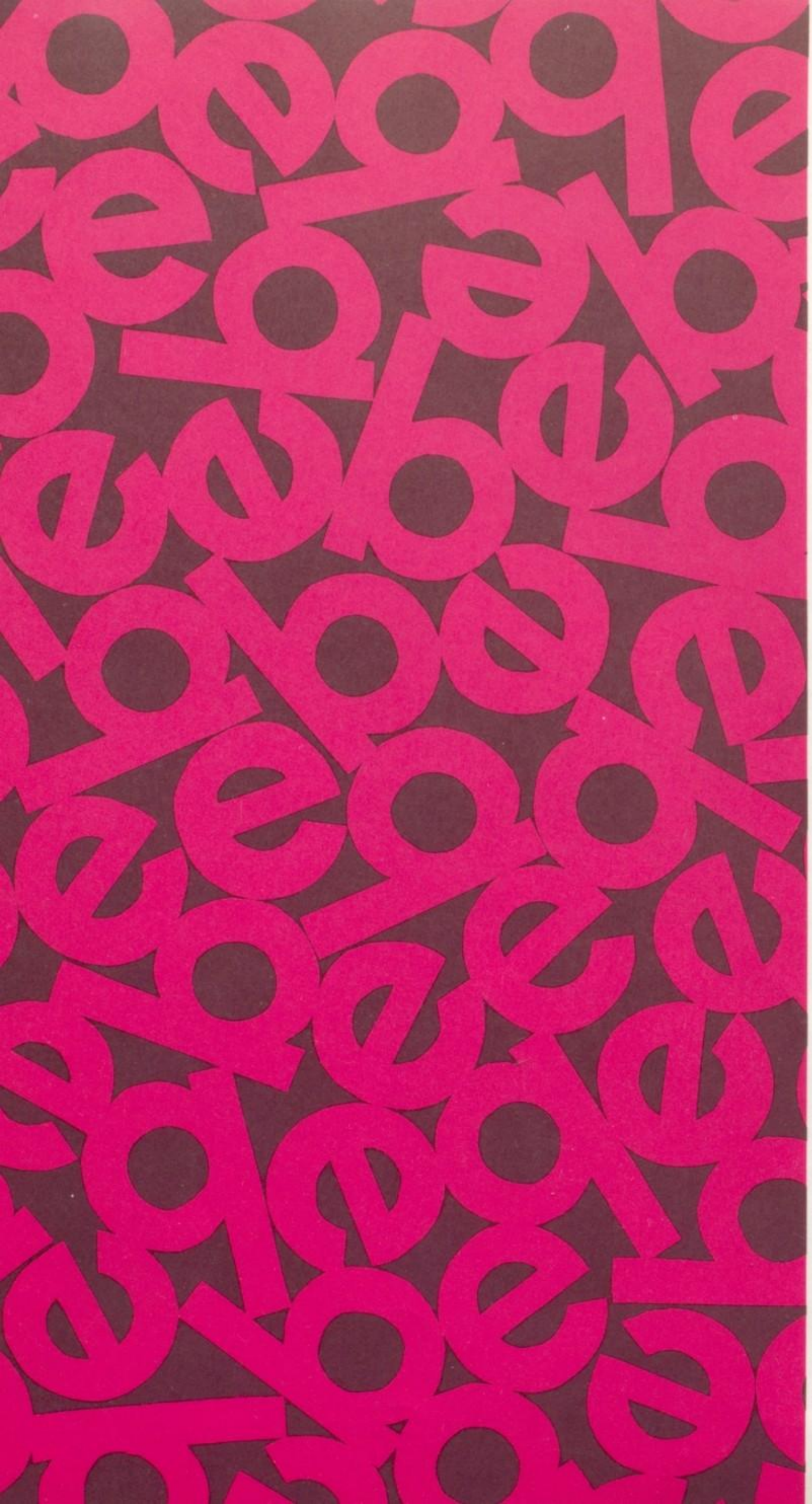

faculty

faculty

K. LANE MILLER
Superintendent

VERNON M. ECKERT
President

RUTH FINCKE
Secretary

ROGERS JONES
Attorney

(l to r) DALE MULLEN, JOHN DOSIER Administrative Assts.

District #201 Board of Education

GEORGE NOLD

EDWARD BURRIS

DR. RALPH L. KAESER

LEONARD D. MOORE

WALDO W. TISCH

CHARLES G. McCOY
Principal of Belleville Twp. H.S. East

HAROLD P. YUNG
Assistant Principal

O. C. THOMAS,
Dean of Boys

KATHRYN MALONEY
Dean of Girls

LYLE REED
Registrar

Faculty Skit

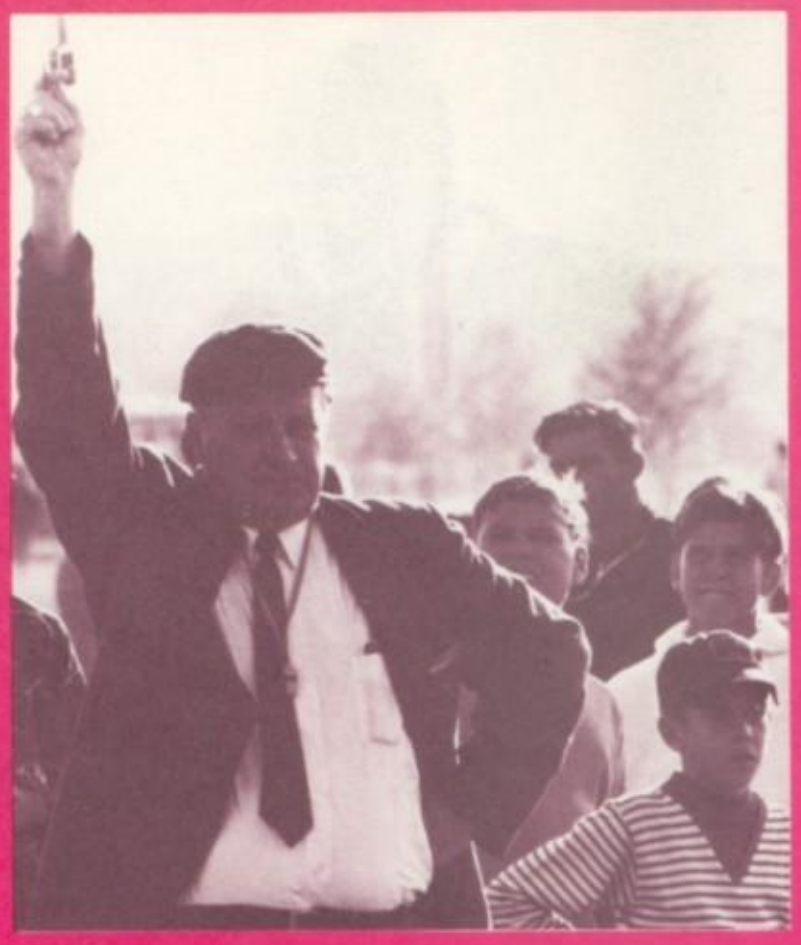

O.C.

Faculty Meeting

Coach Browning

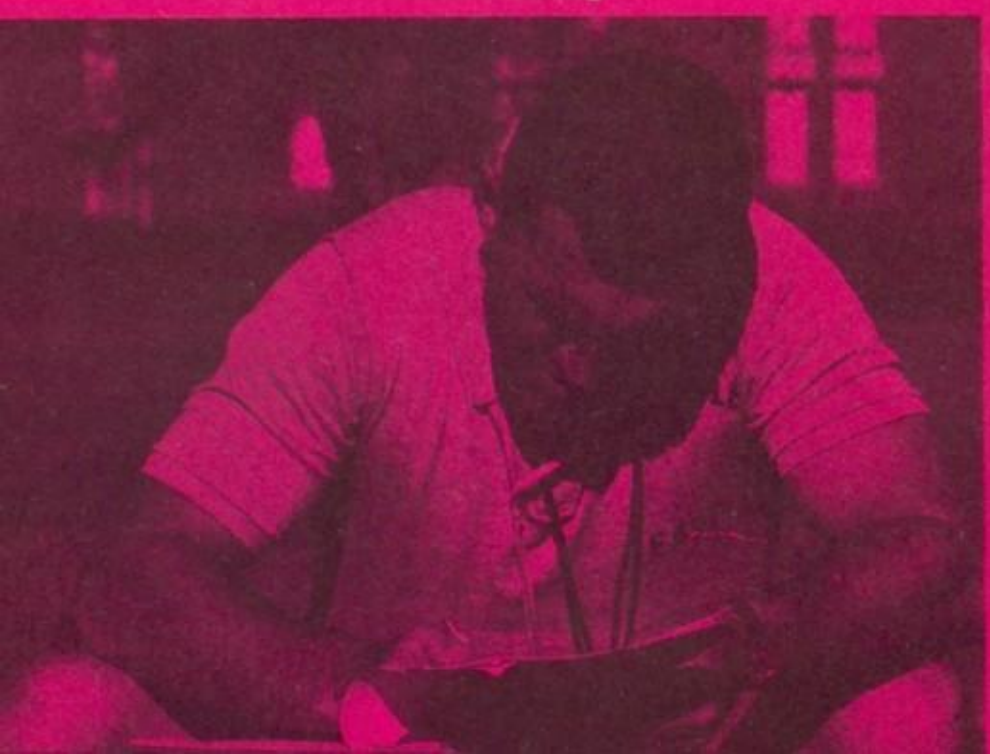

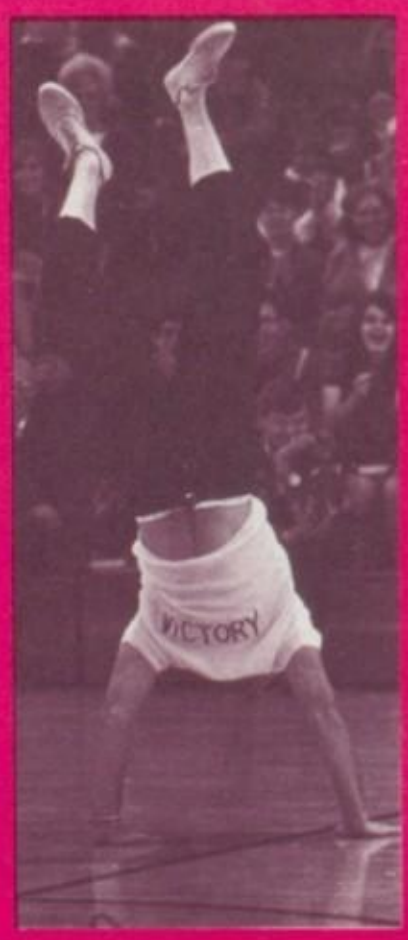

Prof. Hollinberger

Mr. Coates

Counselors

1 ROBERT ELLER, Guidance Director

2 ELIZABETH HELLER

3 JUDITH NELSON, Sponsor East's Chapter of National Honor Society

4 ERWIN DILDAY

5 BARBARA LYONS

6 WILLIAM COATES

7 DARRELL KOHLMILLER

1

2

3

4

5

6

7

English

1 CHARLES JONES, English Dept. Head

2 MARY JETT, English

3 MARGO BELT, English

4 RUTH HEILIGENSTEIN, Reading Center

5 HELEN GATAWAKES, English

6 FLORENCE MAISEL, English

7 LINDA CARTER, English

8 MARTHA LEBER, Journalism, English, Newspaper Sponsor

9 MARIAN BUESCHER, English, Speech

3 5 7 9

1

2

3

4

5

6

7

8

1 FRED M. HOTT, English, Communications, Yearbook Sponsor

2 IVAN CARWELL, English

3 EMELEE DAHM, English

4 LYNN MORTON, English, Drama Club Sponsor

5 KAREN LAWHEAD, English, Forensic Sponsor

6 NANCY MASUEN, English

7 ESTHER BAKER, English

8 SHARON MARZANO, Englsih

1 CAROLYN SHERRILL, English

2 GEORGE NESBITT, English

3 WES TALLEY, English

4 PAMELA HICKS, English

5 SALLIE ISAACS, English

6 DORCI LEARA, English

7 BARBARA BRENNAN, English

8 ELIZABETH GREEN, English

1

2

3

4

5

6

7

8

Foreign Language

1 ELNOR GABEL, Spanish, Foreign Language Dept. Head

2 BILLIE PEDIGO, French, French Club Sponsor

3 JOHN MOORE, German, German Club Sponsor

4 KENNETH SCHOENEBECK, German

5 RICHARD KLAUSS, German

6 JEMIMA OWENS, Spanish, Spanish Club Sponsor

7 HAROLD HUCH, Latin, Lancerlot Sponsor, Latin Club Sponsor

8 ANABEL MANN, French

Mathematics

1

2

3

4

5

1 ALBERT BOYLES, Mathematics Dept. Head

2 AARON PHILLIPS, Mathematics, Computer Club Sponsor

3 JEANINE FLAUGHER, Mathematics

4 LARRY PATTON, Mathematics

5 NORMAN HAKE, Mathematics, Computer Club Sponsor

1 DIXON RAGSDALE, Mathematics

2 SANDRA BALLARD, Mathematics

3 JACK STANKOVEN, Mathematics

4 FRANK HEDRICK, Mathematics

5 JOHN JONES, Mathematics

Social Studies

1

2

3

1 ROBERT GENTSCH, Amer. History, Dept. Head

2 NANCY ROEKEMAN, Civics

3 KEITH SPINDLER, Amer. History

4 TERRY BLAISE, Civics

4

5

6

7

5 JENNIFER ELLSWORTH, Civics

6 RUTH MERZ, Amer. History

7 ALLEN SCHNEIDER, World Geography

1

2

4

1 ANN BRINK, International Relations

2 H. C. KOELLING, Amer. History

3 FREEMAN SORRELL, Civics

5

7

3

4 JOHN BURKE, Sociology, Asst. Baseball Coach

5 DANNY BAINTER, World History, History Club Sponsor

6 DENNIS BECHTOLD, Amer. Problems, Junior Varsity Basketball Coach

7 TERRY CRYDER, Government, World Geo.

6

Science

1 URBAN BAUM, Biological Science, Dept. Head
Wrestling Coach

2 HOWARD SIMPSON, Phys. Science

3 JOAN WEISENSTEIN, Biological Science

4 WILLIAM POWELL, Phys. Science

5 JOHN LOGSDON, Biological Science

6 BARBARA HOLLAND, Biological Science

7 LAUREN HOLLINBERGER, Phys. Science Dept.
Head. FTA Sponsor

1

2

3

4

5

6

7

Fine Arts

1 MARY RISSER, Biological Science

2 JAMES COLGAN, Art

3 JAMES McHANEY, Vocal Music Treble Choir Sponsor

4 LEROY KIRSCH, Instrumental Music

5 RONALD ISON, Art, Painting, Art Club Sponsor

6 KATHY PFINGSTEN, Art, Crafts.

7 HOPE BAER, Dept. Head, Coral Music, Coral Group Sponsor

1

2

3

4

5

6

7

Physical Education

1 SUSAN ZIATZ, Physical Education, Pep Club Sponsor

2 MARY HARRIS, Physical Education

3 PAT KURZ, Physical Education

4 M. ALBERTA HAMILTON, Health Education

5 GERALDINE JOHNSON, Physical Education, Cheerleading Sponsor

6 SUSAN DOMAN, Physical Education

7 PAUL L. BROWNING, Physical Education, Head Track and Cross Country Coach

8 MIKE THOMPSON, Physical Education, Head Tennis Coach and Asst. Football Coach

1

2

3

4

5

6

7

8

1

2

3

4

5

1 DON OTNESS, Driver Education. Head Basketball Coach

2 ALBERT WALSTON, Driver Education

3 MIKE McGINNIS, Physical Education Asst. Football and Asst. Track Coach

4 DON MILLER, Driver Education, Asst. Football and Asst. Track Coach

5 DEAN RENN, Driver Education, Head Football and Head Golf Coach

6 WILLIAM DUHADWAY, Physical Education Asst. Football and Asst. Track Coach

7 HARLAND SCHEIBAL, Physical Education, Driver Education

8 BRUCE ARNOLD, Physical Education, Dept. Head, Asst. Football Coach

6

7

8

Commercial Education

1 2 3 4 5

3 KATHRYN BEEKMAN, Typing

1 JOHN FREW, Bookkeeping, Commercial Dept. Head

2 NAOMI DAVIS, Commercial

4 SHARON GOODMAN, Commerical

5 GERALD DUSEK, Distributive Education

1 MILTON SMITH, Commercial

2 DALE CROUSE, Commercial

3 BLANCH LUCAS, Commercial

4 VIRGINIA WEBER, Commercial, Office Occupations Coordinator

5 KATHY PECK, Commercial

6 VIRGINIA JUDD, Commercial

7 PAULINE CRADER, Commercial

1

2

3

4

5

6

7

1

2

3

4

5

6

7

Industrial Arts

1 WAYNE PRINCE, Electronics

2 JOE KONYA, Industrial Education

3 RALPH HEINZ, Electronics, Driver Education—
Youth For Christ Sponsor

4 GEORGE REED, Industrial Education Dept. Head

Home Economics

5 CAROLYN HARDIMON, Home Economics

6 MARGRET DAVIS, Home Economics

7 PATRICIA HALL, Home Economics, FHA Sponsor

Special Services

1 CULLEN CLAUSER, Instructional Materials

2 RONALD SMITH, Speech Therapy

3 BARBARA MOLITORIS, Head Librarian

4 JOANNE FIECKERT, Nurse

5 BEATRICE GODWIN, Librarian

Special Education

6 GLEN RICE, Prevocation Coordinator, Special Ed. Dept. Head

7 MALINDA CHRIST, Special Education

8 BRIAN POOLE, Special Education

9 FRANK CATTANEO, Special Education

1

3

5

7

9

2

4

6

8

CUSTODIAL STAFF: Trevor Adams, Phillip Christian, Emerson Corwin, Ferd Ehret, Emil Ganter, Melvin Hock, Amanda Janson, Norman Jenkins, Bernard Keefe, Klaus Keitel, Earl Loomis, Lillian Milligan, Clarence Mueller, Georgia Randall, Val Rhein, Raymond Richard, Leroy Rist, Frank Rothaug, Hugo Schaefer, Eugene Wainwright, Darvin Weatherford

CAFETERIA STAFF: Mathilda Amenn, Angeline Andres, Norma Brandmeyer, Dorothy Crispi, Agnes Fedderke, Flora Frierdich, Martha Griebel, Ione Hall, Ruth Harper, Doris Hart, Vera Herr, Elizabeth Koesterer, Bessie Kolda, Henrietta Kuhn, Violet Lang, Georgiana Long, Florence Mueller, Mildred Triefenbach, Mary Ann Weik, Margaret Wittauer, Eugenia Zeilman

SECRETARIES: (L to r) Saundra Schack, Ruth Grandcolas, Blanche Hueting, Mildred Elgin, Cindy Uhles, Pam Abshier

Carol Battoe, Pat Rieger

Joyce Taylor, Library

BOOK STORE (L to R) Lowell Maggine, Marilyn Hesse

Alleen Busekrus,
Dean's Secretary

activities

activity

Time it was,
And what a time it was;
It was . . .

A time of innocence;

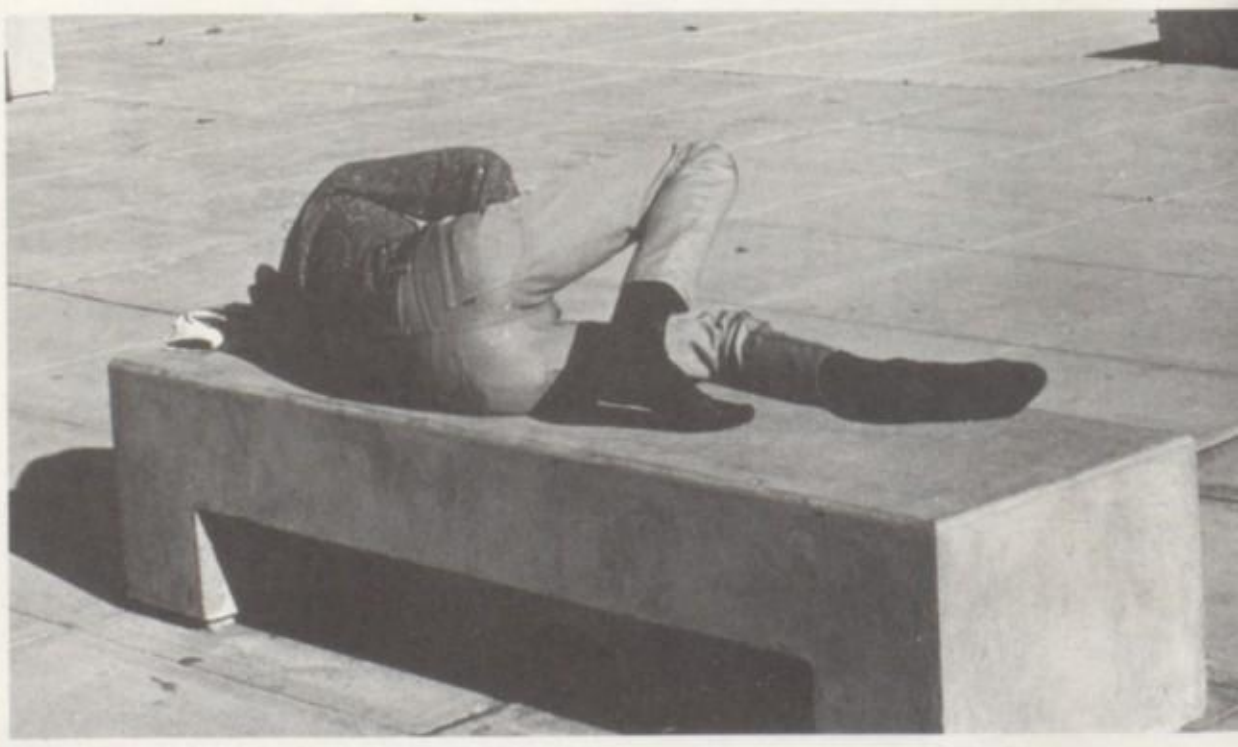

A time of confidences.

A flag ceremony sets the stage for Loyalty Week Activities.

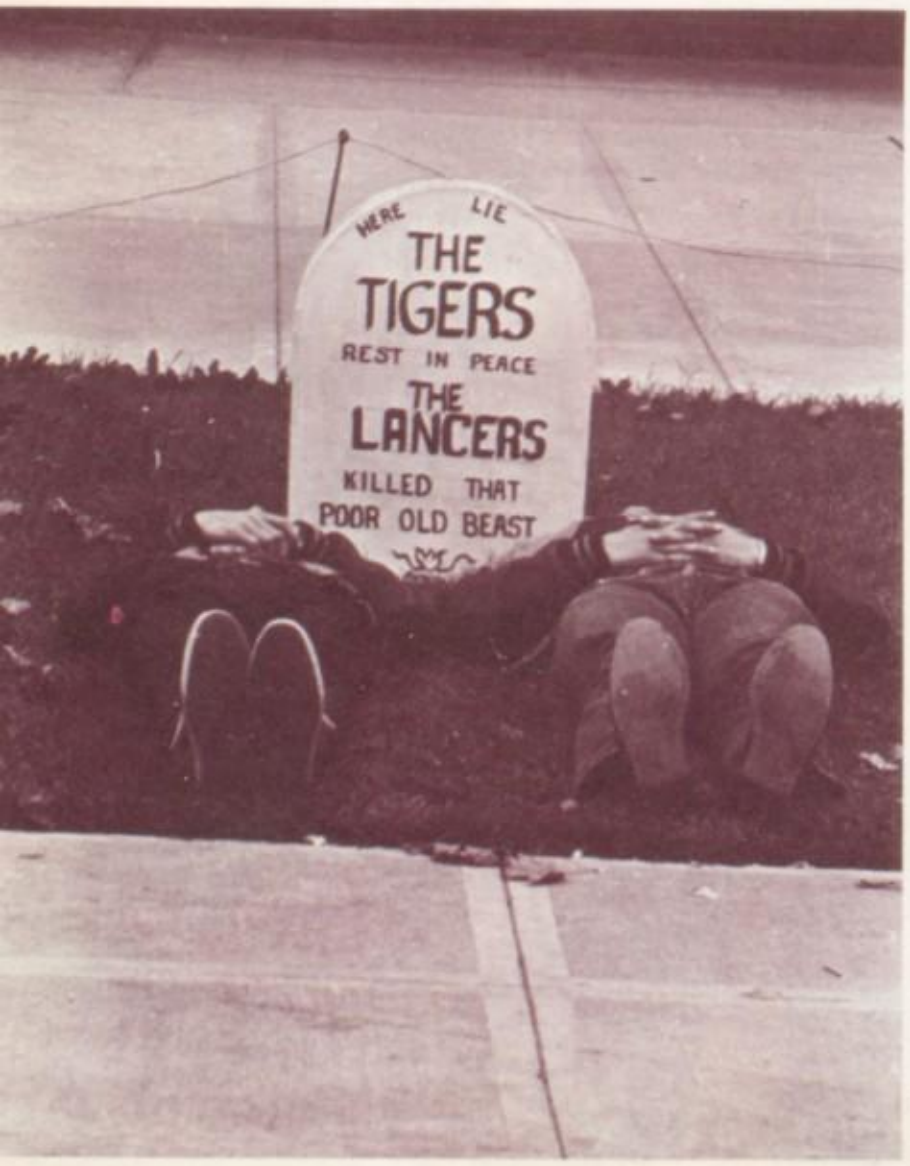

With a new school, comes a new art—float making.

Torchlight procession boosts morale.

Occasionally energy seems boundless.

Seniors capture crowds with their Loyalty skit.

Saloon doors swung when the freshman came on.

Through the book of history stepped another winner.

Another joke from the faculty's "Laugh-in!"

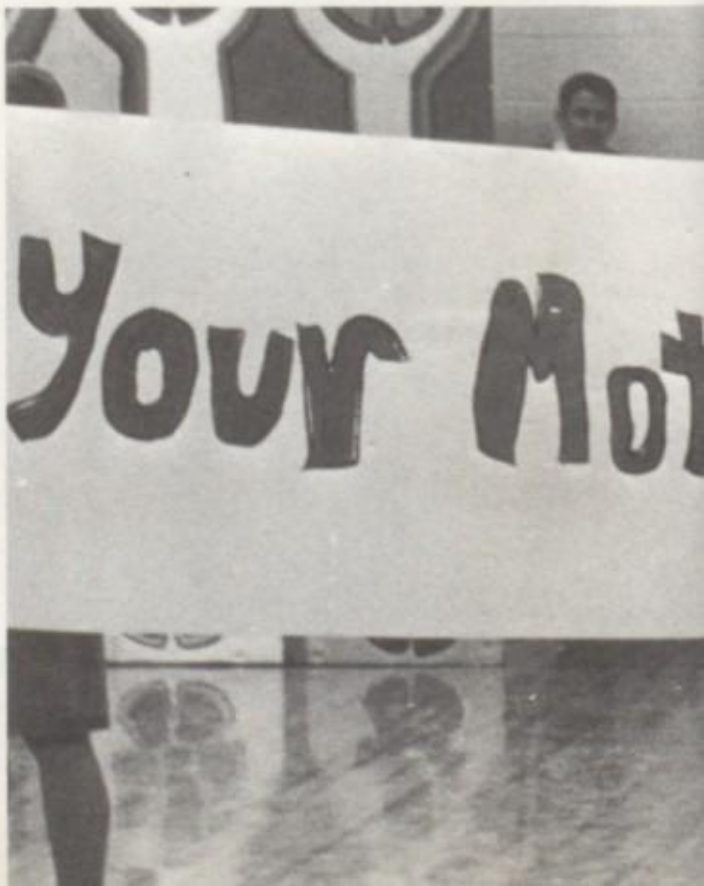

Sophomores fight their way through it.

Juniors earnestly apply for the Olympics.

Mike accepts the trophy for the Class of '69.

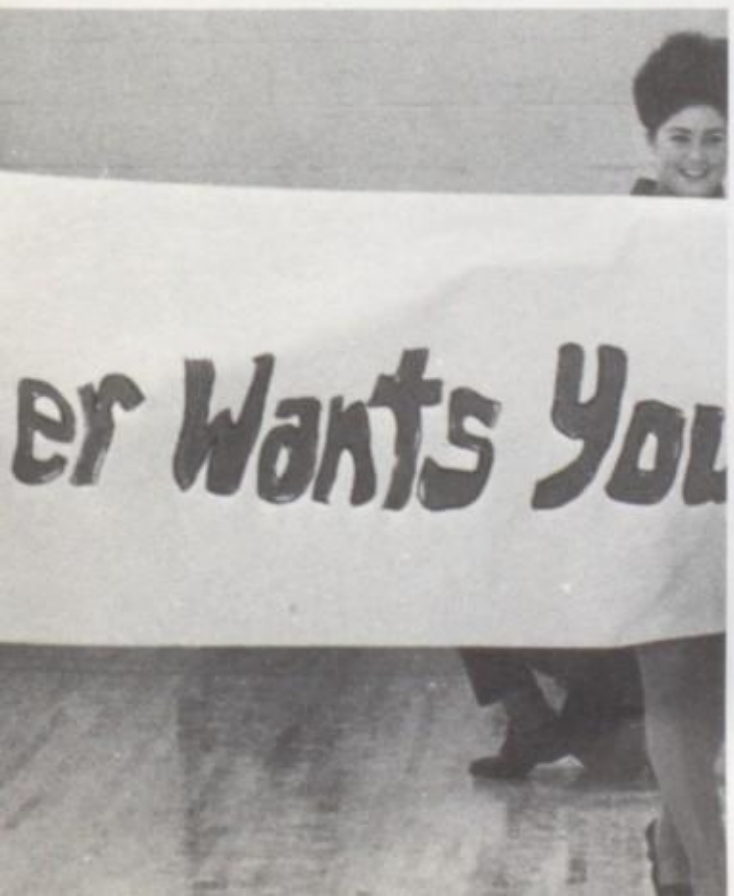

Dashing feminity proves a blessing for the seniors.

Loyalty Week

Homecoming Queen

SENIORS: Donna Daesch escorted by Dave Chapman, Mary Pat French escorted by Wanderley Caldas, Mary Gent escorted by Mike Leahy, Carla Ruffing escorted by Andy Snodgrass, Kathy Stefferud escorted by Gib Kassing.
JUNIOR PRINCESSES: Sandy Voelkel, Debbie Zalders
SOPHOMORE PRINCESSES: Betty Czaiki, Ann Kronse
FRESHMAN PRINCESSES: Anne Cohn, Susan Davis

Mary Pat French
1968 Homecoming Queen

And we were one . . .

Ken Abbey

And a fire was lit. And it grew

Reaching upwards. And

Its light grew bright.

And we were warm.

And a circle formed around our

Light. And for the first time a

Brother extended his hand,

Not just to his brother, but

To anybody's brother. And the

Flames reached higher and

Converged at their zenith.

Pam Abshier, Lucy Becker, Jerry Bollmeier, Kathy Bresnahan, Bonnie Buckhiester, Terry Chinn, Laurie Cohn, James Donohue, Annette Eckert, Bruce Elser, Laurel Glaze, Mary Guetterman, Rosie Hallerman, Margo Herman, Tim Holeman, Carol Jolley, Lois Katz, Karen Klohr, Tom Koehler, Lois Lenny, Mary Markey, Sheri Miller, Ann Muskopf, John Page, Pam Paris, Carol Pufalt, Don Rothweiler, Carla Ruffing, Ralph Sauthoff, Allen Schanot, Joyce Siebert, Shelley Spinneweber, Andrew Stefanik, Kathy Stefferud, Dave Stovey, Craig Swineford, Tanya Tiahrt, Leslie Vaughn, Theresa Walker, James Wamser, Charles Wasem, Pat Weber, Curt Wegener.

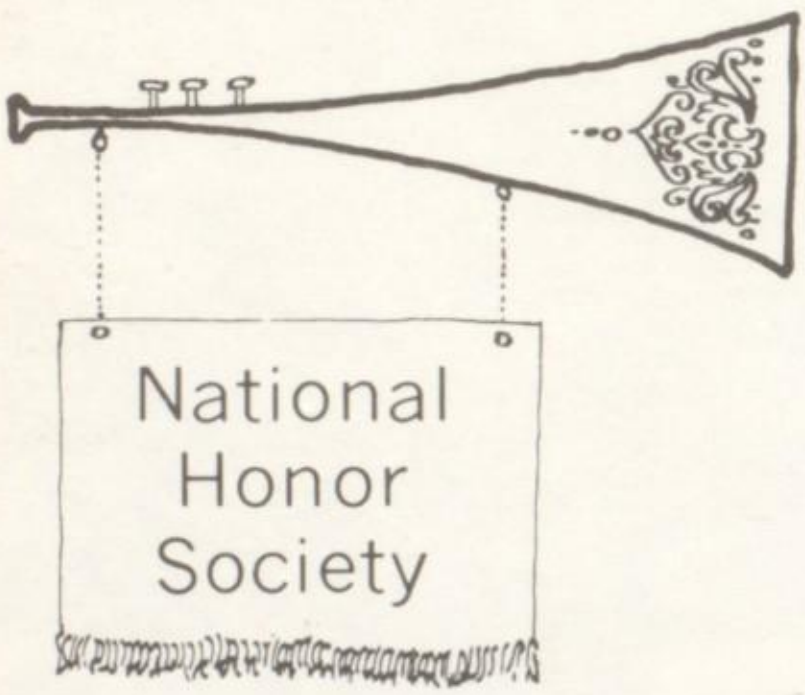

Academics rate high at Belleville East.

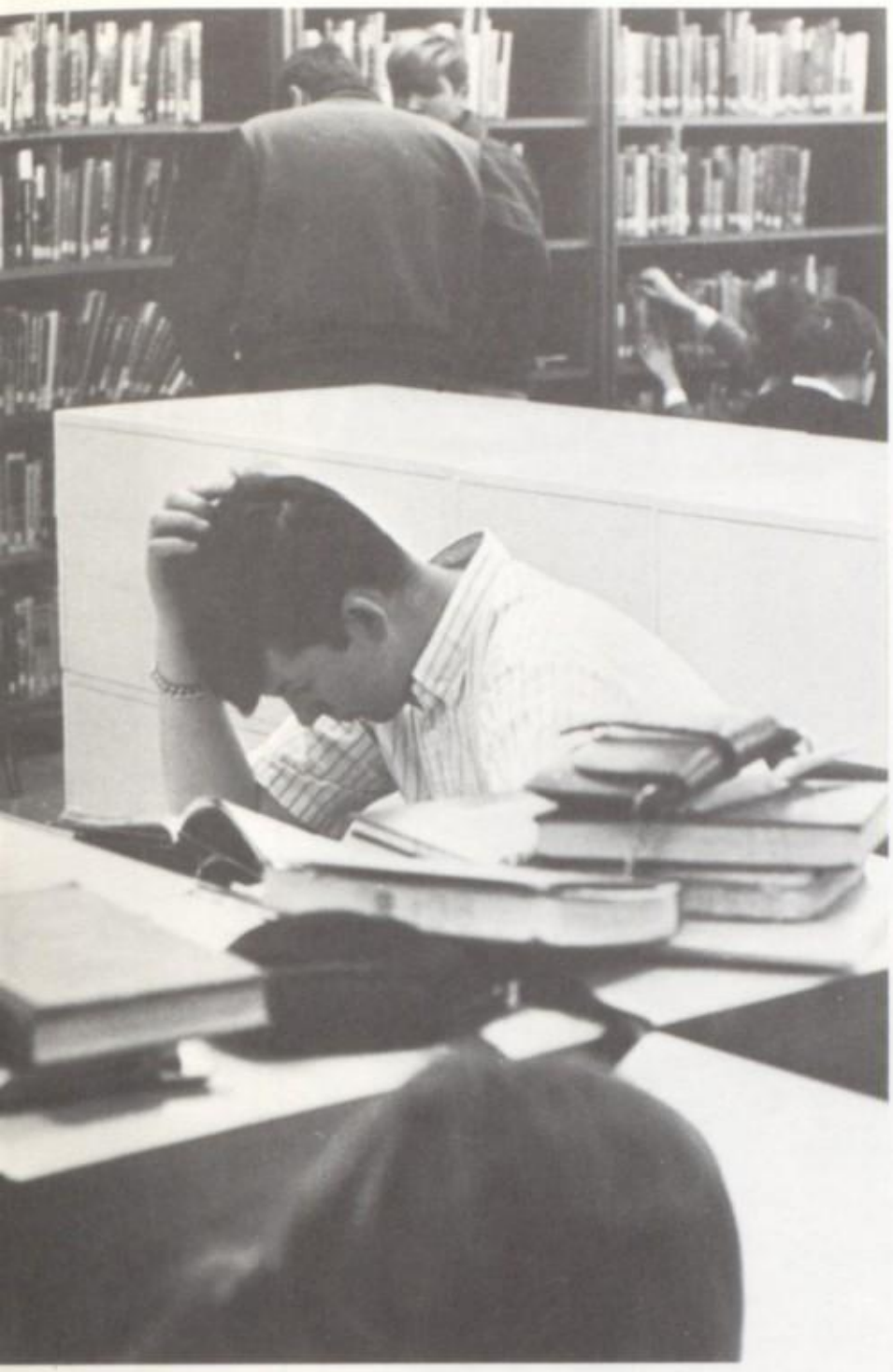

Time turns to wax . . .

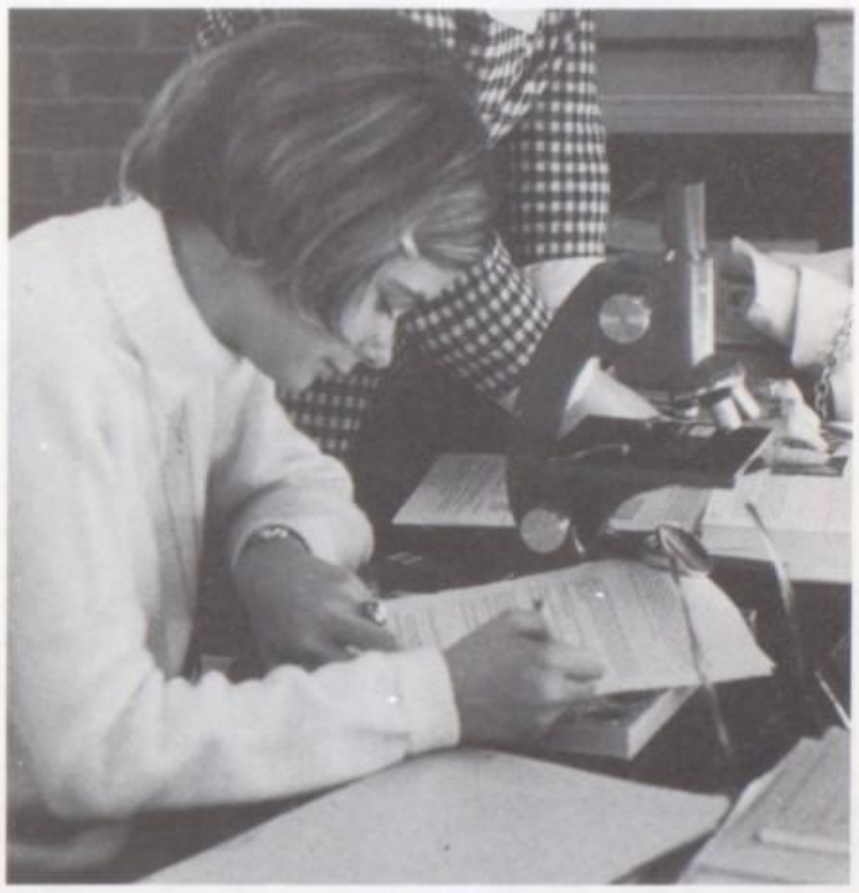

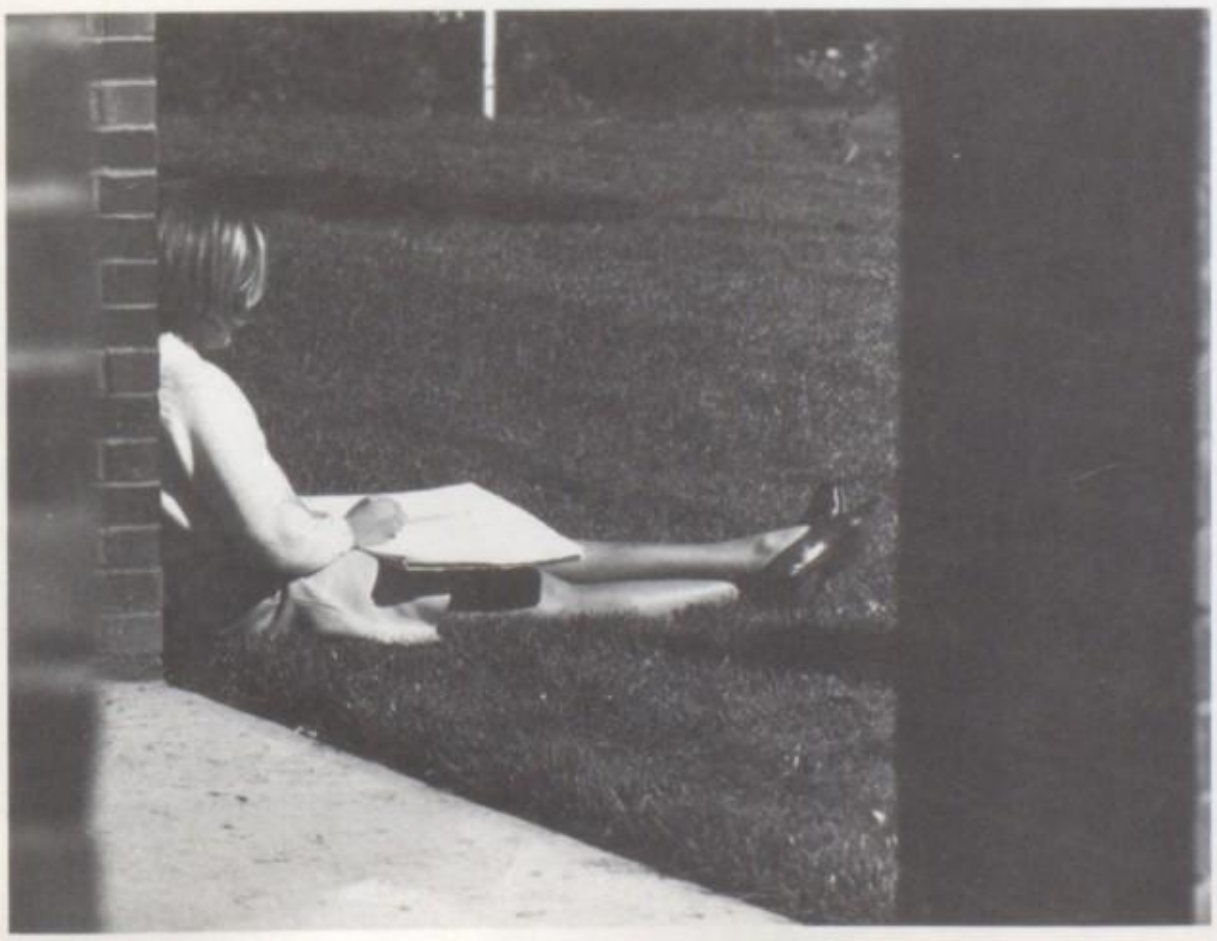

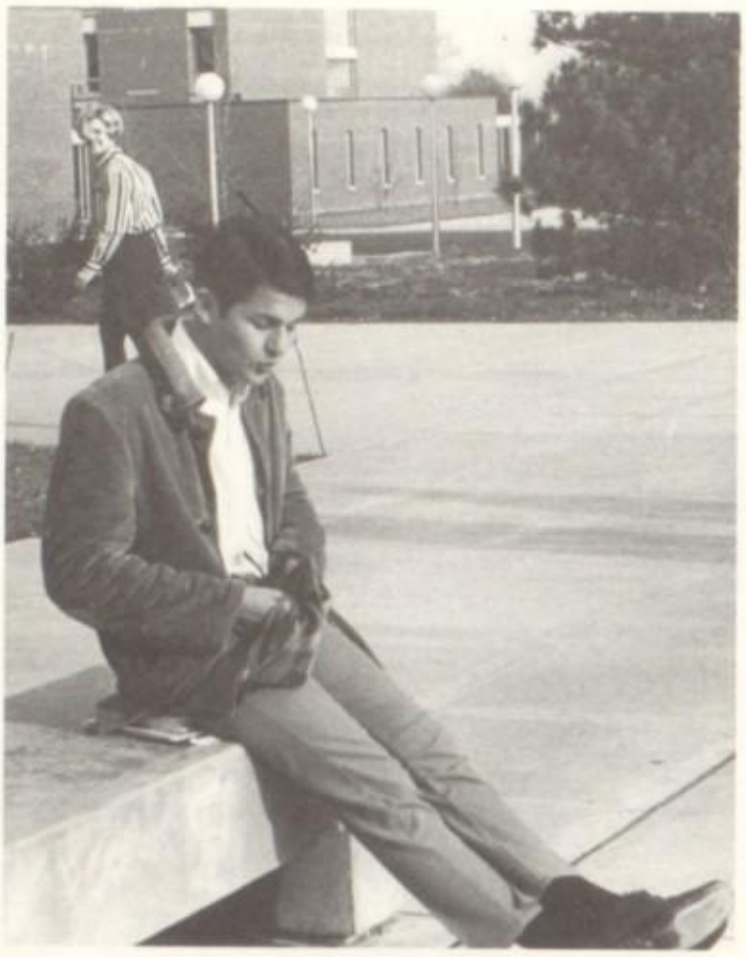

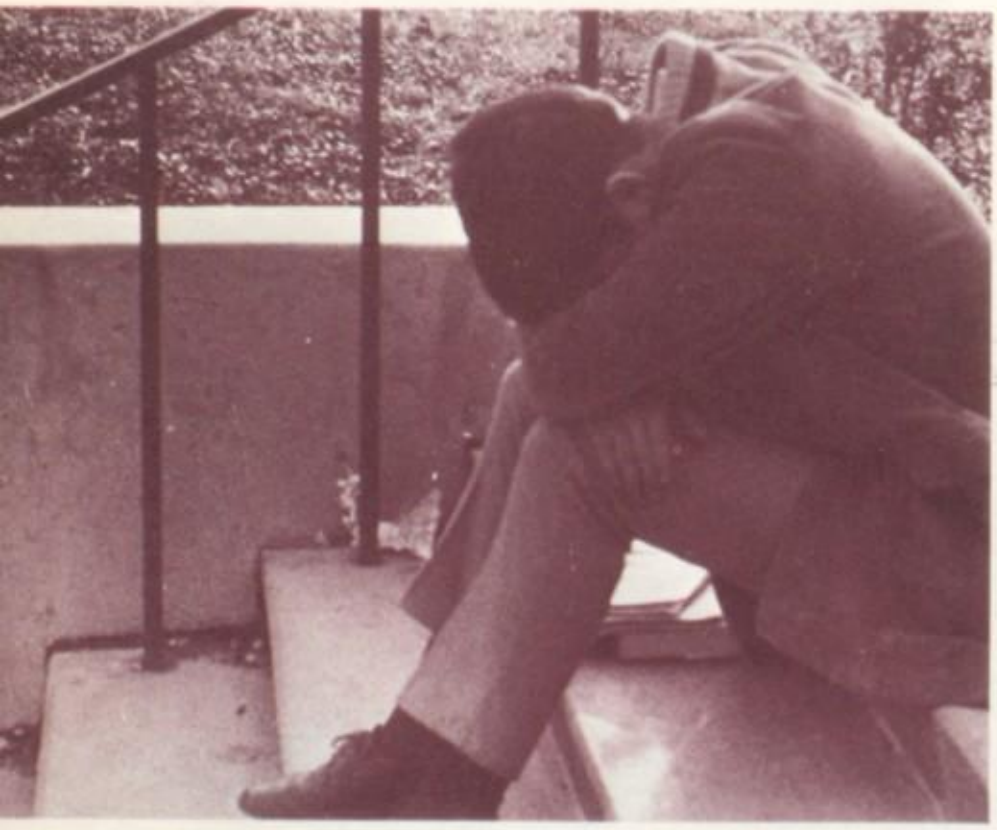

"You cannot imagine how much fun I have had here at Belleville East. It was a great year for me."

Skip

"Tudo na vida passa, mas saudades sempre ficam."

Wanderley Bosque de Caldas

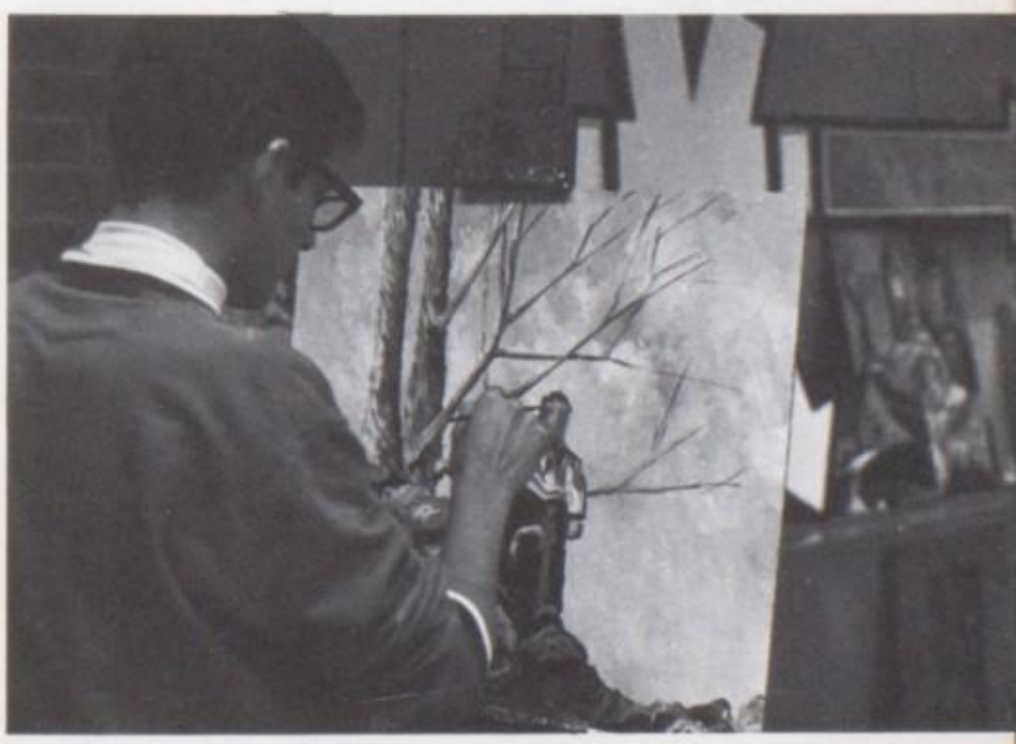

Junior Varsity Cheerleaders:

Mona Lopez, Star Mitchell, Ann Kronst, Donna McMillan.

Varsity Cheerleaders:

Kathy Stefferud, Elsie Kins, Leslie King, Leslie Vaughn (capt), Diane Iler, Carla Ruffing, Kathy Hawkins, Tami Tiahrt.

"Once again the spirit begins . . ."

I separate myself from the mass and stand apart,
watching the activity; hearing the energetic roar.

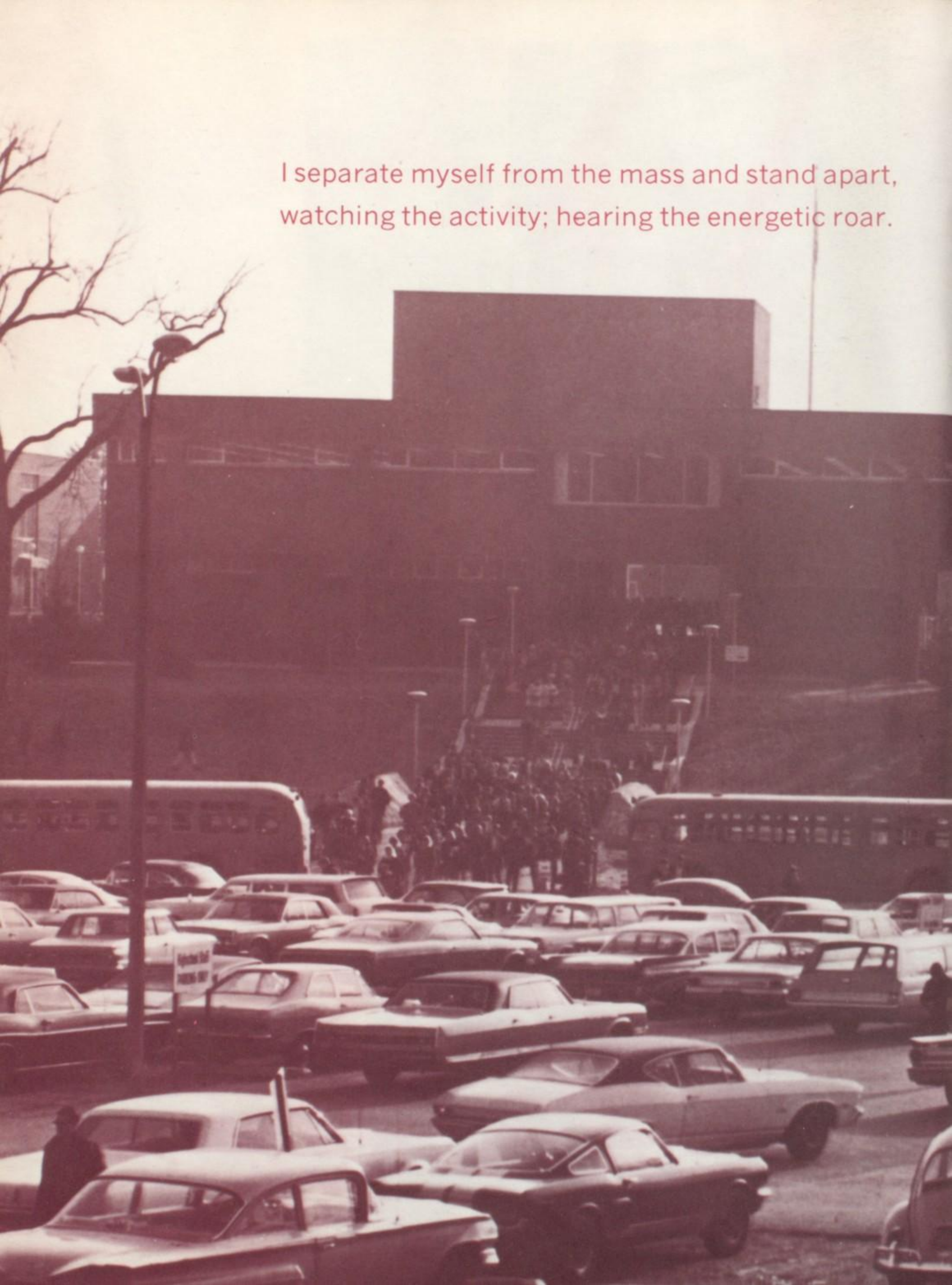

Creativity and Ingenuity . . .

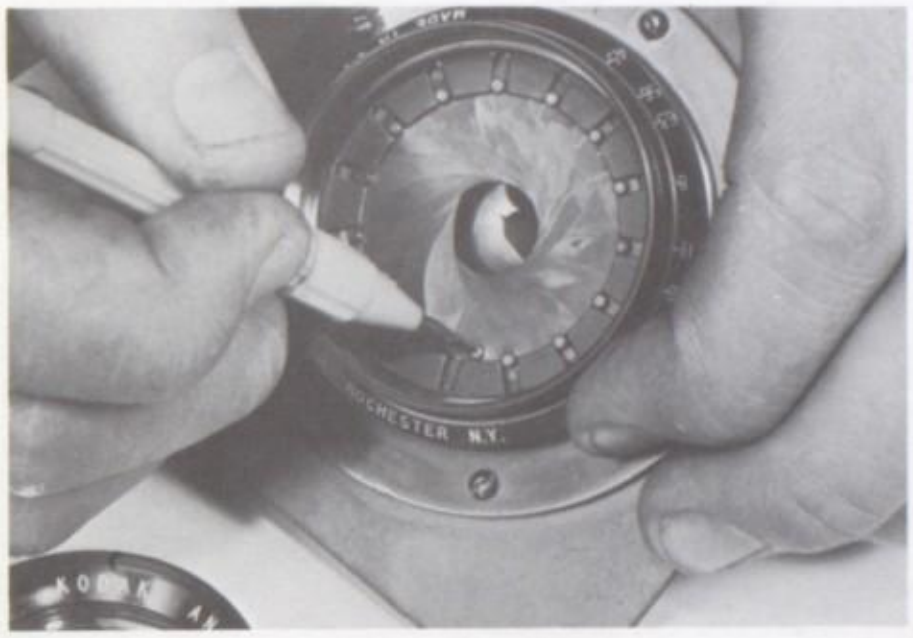

PHOTOGRAPHY CLUB

ROW 1—Jean Tippett, Delia Tippett, Jane Evans, Don Clements, Cullen Clauser. **ROW 2**—Susan Headrich, Elaine Smith, Chris Armstrong, Robert Eggemeyer, Mr. Prince. **ROW 3**—Janice Byers, John Pfeil, John Page, Rich Hess, George Hoover.

Pat Blankinship, Kathy Bresnahan, Anne Cohn, Ray Collins, Eileen Descamps, Tim Descamps, Phil Dey, Carol Dickens, Mary Duensing, Annette Eckert, Pam Ellison, Bruce Elser, Randy Kelley, Jeannette Knefelkamp, James Maki, John Marsh, Jim Moreton, Tim Heeley, Rick Rockwell, Don Rothweiler, Kerry Rotolo, Pam Schucardt, Sonya Smith, Buzz Sperry, Jean Tippett, Barb Weber, Steve Yelvington, Dean Drake, Joe Bernosky, Chris Dodge, Craig Gentsch, Laura Kunze, Janice McCray, Kathy Tucker, Linda Yelvington, Marilyn Andrushat, Jann Briesacher, Nanette Newman, Vickie Santanello, Jeannette Stiehl, Tanya Tiahrt, Jane Beers, Barb Campbell, Judy Dressel, Joe Hoff, David Neunaber, Rick Hess, Jay Jevne, Roger Loesche.

Laurie Cohn
Laureate Editor

Laureate

Lancerlot sponsors a book auction.

Literary Club

Jeff Sandgren, Miss Baker, Kevin Kehoe, Phil Dey, Patti Seibert, Linda Humphries, Joe Hoff, Tom Thurman, Janet Neely, Ray Collins, Barb Anderson, Pat Blankinship, Khristine Keegan, Leland Manda.

Lancerlot

Nancy Angus, Barbara Weber, Pat Blankinship, Joe Hoff, Diane Woodward, Donna Grawich, Sharon Swanson, Judy Walker, Cindy Farr, Jody Travous.

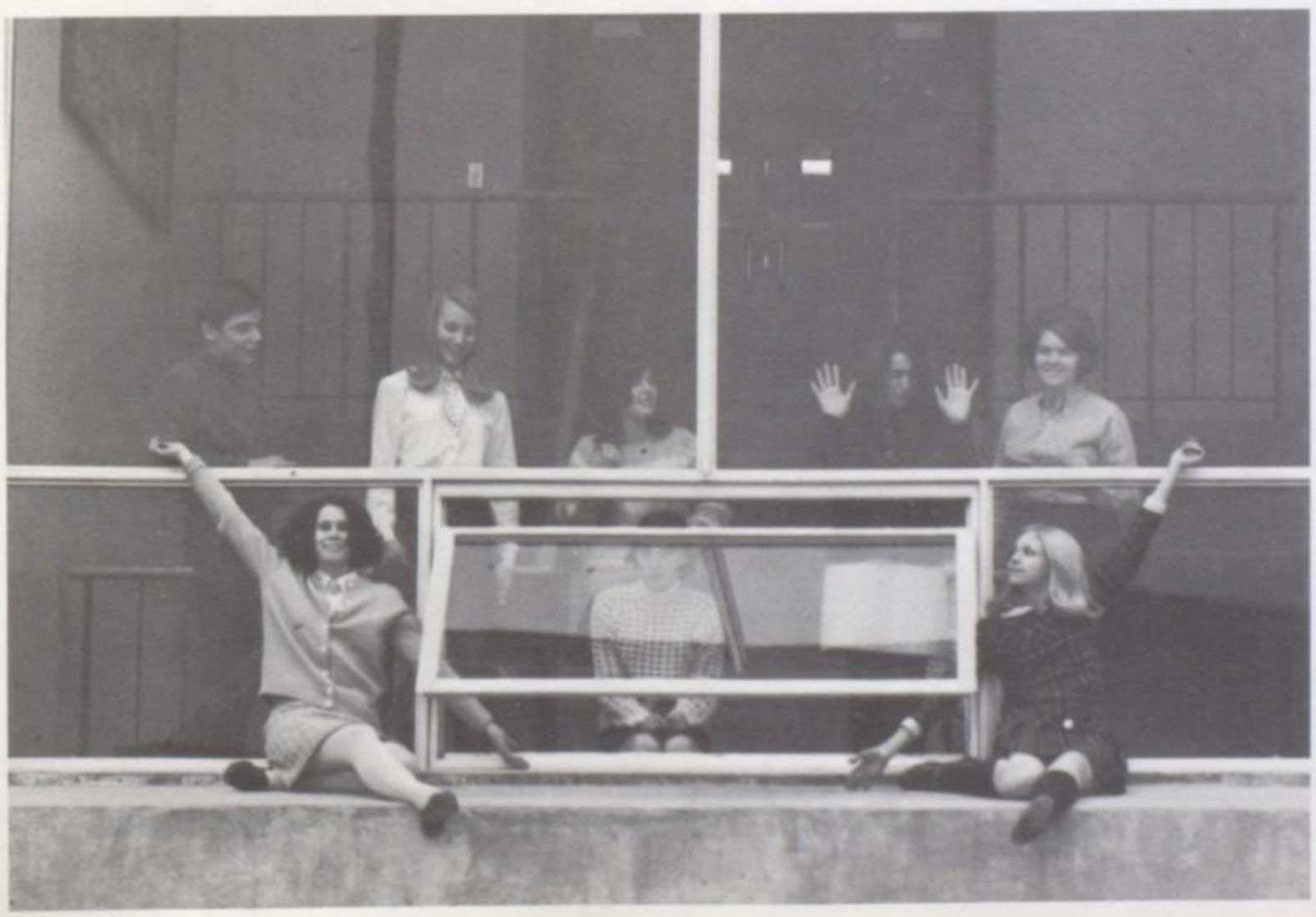

Faithful participants

Pep Club

Officers:

President—Donna Mathis
Vice President—Mary White
Secretary—Debbie Blue
Treasurer—Debbie Zalders

Tom Lang

Lettermen

"In the mature male . . ."

Football players always find time to eat.

Andy Snodgrass, Dave Chapman, Gib Kassing, Bob Grindle, Herman Lugge, John Schewe, Jim Gatlin, Chuck Harrison, Terry Ratay, Kevin Roardk, Rue McNay, Bruce Crittenden, John Schwarz, Jim Schwarz, Tom Chesley, Fletcher Browne, Paul Gerber, Brad Cochran, Brad Badgley, Art Engelage, Rick Shemoski, Earl Dayton, Tom Donohue, Joe Mayes, Fred Dintelman, Tim Evans, Mark Messalt, Bill Haeberle, John Moeser, Tom Lang, Tom Hoff, Dale Crane, Dave Hansmeyer, Don Schneider, Ken Swenson, Buzz Sperry, Harold Brewer, Jim Balough, Mark Schultz, Steve Brezzer, Charles Julian.

Karla Keller, Diane Sharp, Connie Stamper, Diane Bux, Marilyn Bass, Greg Grimes, Michael Stroat, Mary Irwin, Jeff Meadows, Carolyn Graetz, Gregory Guenther, Marcia Mefford, Anne Cohn, Mike Hermann, Connie Porter, Kathy Beck, Vicki Klass, Pat Madison, Anitia Bausano, Rita Glock, Bonnie Baker, Roger Beran, Barb Bien, Diana Davis, Susan Davis, Jerry Idoux, Nancy Turner, Kathy Popenoe, Peggy Hayes, Mary Gent, Marsha Foster, Rosie Hallerman, Jeannette Kneflekamp, Sue Eatherton, Pat Cich, Sandy Schlosser, Debbie Vincent, Sherry Titchenal, David Clark, Nancy Dewey, Vicki Smith, Jo Ann McCraken, Tim Descamps.

Spanish Club

Laurie Cohn—President; Vicki Granda—Vice-President; Claudia Chapple—Secretary; Valerie Jenkins—Treasurer.

Pat Hinker, Lauanda Atkinson, Diana DeLany, Debbie Mager, Pat Oliver, Laurie Cohn, Karen Jenkins, Janet Depriest, Linda Ehret, Sharon Swanson, Debbie Wood, Mopsey Shannon, Sandy Carroll, Pam Leahy, Joe Stegman, Mike Lynch, Lise Knicker, Diana Halel, Gina McIntosh, Debby Greensp, Elizabeth Rice, Gay Mileur, Diane Iler, Kim Buhl, Bill Merchant, Mark Hacker, Judy Dressell, Melody Montte, Debbie Cox, Debbie Gojmerie, Gen Mantle, Mary Erwin, Pat Bishop, Chris Maksudian, Paula Treves, Pat Blankinship, Cathy Berry.

All out effort for the Foreign Fair.

Latin Club

ROW 1: Richard Hicks, Colleen McCormick, Jeanne McEvers, Susan Drake, Janet Bietsch, Judy Grandcolas, Dee Williams, Marcia Stewart, Debby Deforest, Tony Lemansky, Kevin Whitter, Linda Forsyth **ROW 2:** Karen Schmidt, Jim Idoux, Gayle Root, Ernest Teagle, Ann Kronst, Janice Willmann, Pat Harris, Debbie DuHadway, Jerry Idoux, Jeff Weckman, Terry White, Del Spilseth, Kay Payne **ROW 3:** Sarah Stanley, Penny Wolf, Tommy Barnedge, Carol Saric, Gay Mileur, Brad Reid, Sue Skrdland **ROW 4:** Mike Medlin, John Owens, John Nee, Kathy Kronst, Mike Wetzel, Bill Boker, Harry Pauly, Janet Duckworth, Jill Rothgangel.

Best Costumes:
Terry White 71
Sue Skrdland 69
Jill Rothgangel 72

Betty Andres, Bonnie Buckhiester, Phyllis Becker, Mary Briesacher, Nancy Butts, Barb Campbell, Pat Crawford, Jim Chism, David Cannady, Phil Dey, Pat Doty, Salley Dew, Pat Edwards, Annette Eckert, Bonnie Flassig, Lana Fowler, Nina Flam, Joyce Foley, Debbie Fritz, Laurel Glaze, Craig Gentsch, Fritz Gnagey, Scott Hueting, Jenna Hammer, Joe Hoff, Deb Hofmeister, Gayle Junck, Chester Julian, Kevin Kehoe, Signe Korsliund, Suzie Kunz, Karen Klohr, Kathy Koenig, Janet Lauth, Mary Lehr, Martha Lane, Jim Moreton, Barb Mohr, Jim Mudd, Jeni McCray, Dave Neunaber, Mary Porter, Cindy Petri, Keith Russell, Don Rothweiler, Rick Sell, Dave Stebbins, Judi Seibert, Peg Schorfheide, Alice Schorfheide, Jean Schneider, Kay Thompson, Kathi Tucker, Don Urban, Joyce Vors, Kathy Vogt, Debbie Voges, Becky Voeneman, Wick Woodford, Danette Wilder, Terry Woodford, Peggy Winter, Vicki Wissehr, Linda Chamness, Sandy Komeshak.

German Club:

French Club

ROW 1, I to r: Nikki Tiahrt, Janet Koch, Barb Cich, Cathy Pegram, Sally Davis, Barb Harper, Dawn Edwards, Judy Katz, Sandy Voelkel, Laura Wagner, Mary White, Elaine Crisman, LuAnn Agne, Pam Chapman. **ROW 2:** Pam Breshnahan, Kathy Shea, Pam Ellison, Cindy Scollins, Debra Rehg, Cindy Artinger, Gina Noubarian, Jana Juenger, Terry Adams, Sam Goetz, Janet Chinn, Barb Weber, Diane Woodward, Jean Alice Tippet. **ROW 3:** Peggy Muller, Jane Beers, Judy Gass, Pam Potter, Rhonda Fahey, Teresa Vincent, Judy Blaise, Debby Valentine, Bernie Holdener, Tanya Tiahrt, Cindy Lanter, Jack Sauer, Jan Hesse, Nancy Brownlie, Barb Birdsell, Betty Muller, Debby Cartwright. **ROW 4:** Sherri Miller, Debbie Haggard, Mary Pat French, Kathy Bresnahan, Debby Zalders, Janet Goedecke, Barb Adams, Toni Vartanian, Vicki Kruta.

Androcles and the Lion

An adaptation of George Bernard Shaw's play, by David and Barbara Frank

Soldiers	John Schwarz James Schwarz
Captain	Raymond Collins
Lion	Tom Thurman
Father Rabbit	Jim Donohue
Mother Rabbit	Chris Brown
Brother Rabbit	Tim Descamps
Sister Rabbit	Karen McNeill
Neroette	Kassy Eller
Androcles	Doug Mursch
Empress	Tanya Tiahrt
Beverly Bird	Patti Siebert
Beatrice Bird	Paula Graf
Sadie Skunk	Pat Blankinship
Rachel Coon	Cheryl Rasmuson
Snake	Gary Bye
Father Mouse	James Maki
Mother Mouse	Bonnie Buckhiester
Sister Mouse	Marilyn Reynolds
Gladiators	Gordon Blase Joe Mayes

DIRECTOR
Miss Lynn Morton
ASSISTANT DIRECTOR
Theresa Walker

The smell of greasepaint . . .

"Kill them! Kill them both! Do you hear me!

The Ugly Duckling

by A. A. Milne
CAST

Chancellor	Jim Moreton
King	Alan Flam
Queen	Carol Pufalt
Princess	Pat Blankinship
Dulcibella	Sandy Schlosser
Prince	Rich Bersett
Carlo	Tim Descamps

DIRECTOR
Fred M. Hott
ASSISTANT DIRECTOR
Nancy Maksudian

"An absence . . . an odd resemblence to an unsatisfied fish."

"He'sss not much use as a king if he can't catch human beings."
"It will grow 8 inches a day!"

Long and Short Division

A dramatization based on the story "Melisande," by E. Nesbit.

CAST

Baby Melisande	Angela Elaine Fox Daughter of Mr. and Mrs. Owen Fox
King	John Owens
Queen	Mary Markey
Princess Melisande	Terri Adams
Royal Nurse	Norma Rains
Parlor Maid	Pat Harris
Malevola	Tanya Tiahrt
Royal Mathematician	Jim Moreton
The Heralds	Ron Futrell Gary Duy
The Pages	Peggy Muller Claudia Crowley Chris Armstrong Jim Moreton
Prince Florizel	David Erbacher
The Wrong Princes	Bob Muller Tom Thurman Tim Descamps Tearle Taylor
The Other Fairies	Kathy Rasp Betty Muller Deborah Guenther Judy Wescott Cathy Wright

DIRECTOR
Mrs. Jeanine Flaugher

STUDENT DIRECTORS
Mary Markey
Tanya Tiahrt

Spectrum '69 Staff

Mandy Sandberg—Assistant Editor

Bonnie Buckheister—Managing Editor
Mary Pat French—Faculty Editor

Annette Brink—Editor

Rosie Hallerman—Business Manager

Jim Moreton—Underclassman Editor

Harold Brewer and Paul Gerber—Sports Editors

Diane Davis and Debbie Schilling—Senior Catalog

Kathy Tieman—Business Staff, Jane Briesacher—Clubs Editor

Jay Jevne—Ads Photographer

Sherri Miller—Subscription Editor

Debbie Rains and Nora Crushank—Business Staff

John Straub—Representative

Mike Pospershil—Photographer

Anna Jakobs—Senior Section

Fred M. Hott—Advisor

Don Rothweiler—Pres.; Tanya Tiahrt—V. Pres.; Debbie Vincent—Sec.; Julie Smith—Treas.; Skip Caldas, Milton Vosse, Karen McIntosh, Nancy Stark, Linda Mitchell, Paula Thurman, Colleen Kelley, Pam Potter, Laura Kunze, Chris Maksudian, Dennis Bagwill, Sharon Williamson, Angela Klein, Lynn Adrian, Mary Beth Oerter, Mandy Sandberg, Scott Hueting, Elaine Chrisman, Chris Glowacki, Kathy Tiemann, Sue Gouge, Debbie Tippett, Nancy Maksudian, Mary Markey, Carol Pufalt, Linda Yelvington, Pat Cich, Sherry Hoeffkan, Debbie Klaus, Janice Byers, Michelle Lauvier, Linda Haggard, Sharon Kaase, Nina Christinsin, Karen Bien, Debbie Baily, Pam Adele, Debbie DeLany, Mylaun Meddows, Norm Heck, Duane Morris, Kathy Tucker, Donna Doesch.

Art Club

Solitude gives us an opportunity to see ourselves.

Future Teachers

Lynn Adrian, Gordon Blase, Nancy Burns, Raymond Collins, Linda Ehret, Rosie Hallerman, Anna Jacobs, Karen Klohr, Jeanette Knefelkamp, Joyce Knefelkamp, Chris Glowacki, Debbie Mursch, Merribeth Oerter, Keith Russell, Toni Salisbury, Cindy Scoggins, Andy Stefanik, Melanie Taylor, Nancy Tesi, Nikko Tiahrt, Tanya Tiahrt, Mary White, Kathy Wissehr.

Students display projects with pride.

Future Homemakers

Hessica Abbott, Joyce Abbott, Jeanie Atchison, Trudy Badger, Peggy Baker, Jackie Baum, Terry Belleville, Barbara Bierman, Debbie Biermann, Donna Bingheim, Debbie Bonham, Paula Bradley, Pam Brown, Christy Buckner, Brenda Cleek, Debbie Cleek, Pam Conrad, Debra Cook, Debbie Cox, Nora Cruikshank, Debbie Dintelman, Kathy Engel, Donna Fehr, Kathy Fehr, Mary Fink, Ruth Fulford, Jeanette Funk, Debbie Goewert, Sue Gouge, Donna Granda, Kris Green, Leslie Hale, Pat Harris, Peggy Hayes, Barb Hewitt, Mary Huester, Kathy Jarrett, Karen Jenkins, Linda Kaase, Cindy Keller, Sue Kennedy, Karen Kettler, Pat Koderhandt, Gail Kramer, Linda Kramer, Debbie Loos, Judy McCormick, Gina McIntosh, Carol Margerum, Sue May, Linda Mebold, Chris Midget, Barb Orr, Eileen Paris, Jamie Potter, Debbie Rains, Norma Rains, Kathy Rasp, Linda Reynolds, Diane Rhymer, Charlotte Richison, Sonya Richison, Cindy Robb, Gayle Rood, Janet Sackett, Judy Schaab, Carol Schilling, Deb Scott, Melody Scott, Merry Simunich, Kathy Smistik, Terri Spilseth, Debbie Spinnenweber, Linda Starwalt, Angella Stonesifer, Becky Stonesifer, Cathy Stubbs, Carol Turner, Cindy Valentin, Donna Vander Pluym, Susie Walker, Pat Walts, Carol Wegeschiede, Sue West, Marie Wieman, Marsha Wilcox, Patti Williams, Nancy Green, Vicki Valentin.

Distributive Education

Phil Biermann, Douglas Cannady, Gary Chiloers, Marianne Hurt, Dan Lougeay, Janet Krupp, Mike Madison, Donald Minton, Candice Ross, Christine Sommers, Pam Sterling, Sharon Stockley, Stacy Taylor, Steve Taylor.

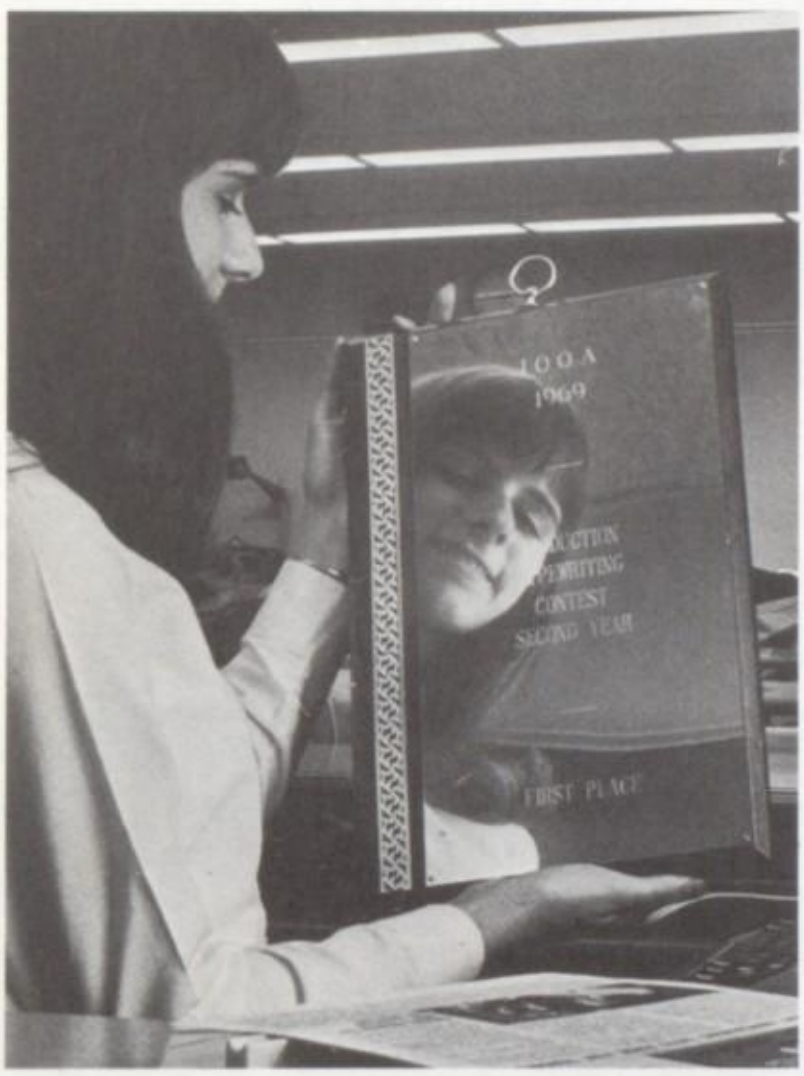

Pam Abshier

First place award in the Illinois State Office Occupations Associations typewriting contest.

Office Occupations

Pamela Abshier, Diane Burian, Joyce Broglin, Judy Franke, Linda Glatz, Mary Guetterman, Kathy Hambleton, Jane Maurer, Timothy Mueller, Vicki Ross, Joyce Siebert, Mary Yarber, Betty Roodhouse.

Bob Hardy, KMOX News Director, speaks on "The Psychology of a political speech."

East Forensic Association:

Jim Donohue, Rich Bersett, Tanya Tiahart, Mary Markey, Jerry Idoux, Pat Harvey, Toni Kazic, Toni Salisbury, Kieth Russell, Deb Greenspan, Pat Blankenship, Alan Flan, Nikko Tiahrt, Nina Flam, Theresa Walker, Connie Helfrich, Kevin Sanderford, Nancy Angus, Sandy Schlosser, Jack Austin, Jan Wray, Janet Neeley, Paula Bohnensteihl, Cindy Biggs.

Drama Club:

Alan Flam, drama club president

LuAnn Agne, Tommye Barnedge, Ann Bartels, Rich Bersett, Barb Bien, Pat Bischoff, Pat Blankinship, Marcia Boswell, Teresa Bridges, Chris Brown, Bonnie Buckhiester, Jann Briesacher, Barb Campbell, Debbie Cartwright, Anne Cohn, Ray Collins, Sue Cooper, Jody Davis, Sally Davis, Sue Davis, Kathy Doty, Judy Dressel, Sue Farwell, Alan Flam, Nina Flam, Ron Futrell, Denise Gibbs, Paula Graf, Barb Harper, Janet Hickman, Joe Hoff, Debbie Klaus, Kevin Kehoe, Janet Koch, Laura Kunze, Karen Kunze, Linda Lemley, Pat Lynch, James Maki, Nancy Maksudian, Mary Markey, Karen McConnell, Kathy McKague, Karen McNeill, Sheila Meadows, Jim Moreton, Betty Muller, Peggy Muller, Dee Munie, Ann Muskopf, Debbie Mursch, Janet Neeley, Gina Noubarian, Sharene Pannier, Mary Porter, Connie Porter, Pam Potter, Mariann Petryshyn, Marianne Ramsey, Cheryl Rasmuson, Angie Robertson, Jeff Sandgren, Jackie Schildroth, Pam Schuchardt, Anne Schultz, James Schwarz, John Schwarz, Pat Siebert, Julie Smith, Sonya Smith, Deirdre Stokes, Nikko Tiahrt, Tanya Tiahrt, Lynn Thomas, Kaye Thompson, Tom Thurman, Kathy Tucker, Paula Trares, Karol Walker, Theresa Walker, Wick Woodford, Carla Vessel, Linda Yelvington, Marilyn Reynolds.

Computor Club

Larry Anderson, Jerry Bollmeier, Fletcher Browne, Terry Cooper, Dean Drake, Fritz Gnagey, Terry Kimble, Jay Jevne, Bill Rhein, Jim Schwartz, John Schwartz, Cindy Shedd.

History Club

Paul Agne, Paul Albaugh, James Bischoff, Linda Chamness, Susan Drake, Eric Funkhauser, Rick Grumley, Mark Grassman, Craig Gentsch, Gary Hallis, Becky Koineman, Sandy Komeshak, Debbie Kosydor, Paul Powell, Mike Rau, Bob Russell, Jim Wayne, Bruce Kaspar.

Orchestra

Paul Agne, William Ballard, Margaret Beck, Michael Campe, Claris Clauser, Donna Foster, Debra Greenspan, Toni Kazic, Mary Lehr, Janis Neighbors, John Pfeil, Julie Pospeshil, Susan V. Schwable, David Sculley, Diane L. Sharp, Jeffrey Tayon, Steven Van Osdale, Carla Vessell, Mary Winter, Sandra Witter.

Eager to utilize the energy of youth.

Majorettes

Nancy Wilkerson, Beverly Wilkerson, Geralyn Ortmann, Donna Lannert, Sue Schmidt.

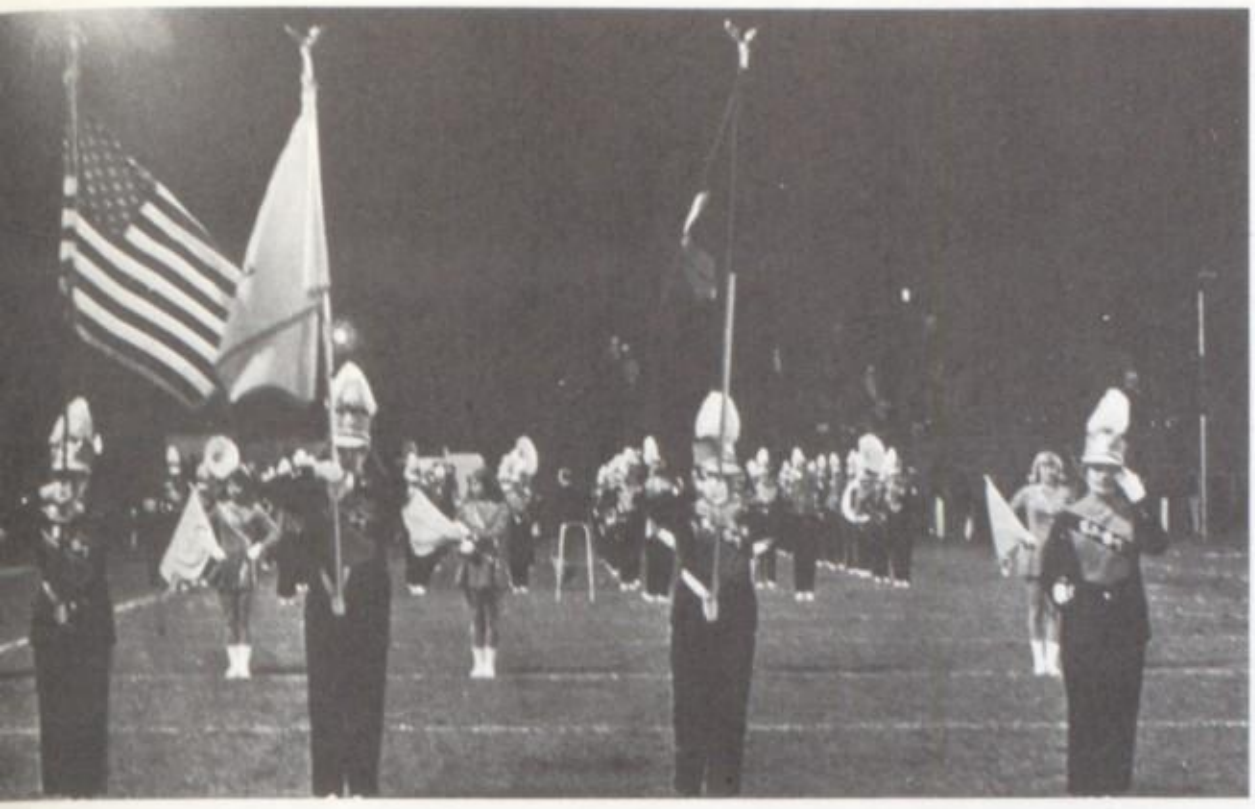

Marching Band

Terri Adams, Darrell Addison, Albert Anderson, Koss Anderson, Alice Arnold, Brad Badgley, Phyllis Becker, Diane Beran, Roger Brakefield, Nancy Butts, Robert Carter, Debora Cartwright, Janet Chinn, Nina Christinsin, Paul Crawford, Bill Crorkin, Mary Dickey, John Eise, Art Engelage, Dan Falbe, Lonna Feldt, Jim Fries, Mike Fries, Phyllis Fruth, Craig Gentsch, Jan Goedeke, Jeff Gouge, Carol Graetz, Gerald Herman, Margo Herman, Judy Hobbs, Paul Hoff, Ton Hoff, Debbie Hofmeister, Becky Hunter, John Isselhardt, Marilyn Jelinsek, Sharon Jones, Steven Kattenbraken, Thomas Koehler, Rebecca Koeneman, Sue Koska, Jeannie Krause, Susie Kunz, Laura Kunze, Donna Lannert, Mary Lehr, Bob Main, James Maki, Louann Markerly, John Marsh, Greg Maxwell, Joann McCracken, Molly McCullough, Kirby McKague, Paula Meadows, Tom Minton, Kathy Money, Debra Moore, Greg Mueller, Rick Nance, Gerri Ortmann, William Patterson, Deb Paule, Mike Price, Margaret Recklein, William Rhein, Richard Rockwell, Don Rothweiler, Ralph Sauthoff, Susan Schmidt, Herbert Schwind, Diane Sharp, David Shroat, Don Siddall, Dan Siegel, Dennis Smith, Denise Spinnenweber, Nancy Stark, Mike Stock, Robert Stonecysher, Debra Stratman, Roland Stratman, Tom Thurman, Richard Wakefield, Debra Walden, David Wamble, Glenn Wegener, Mary White, Melody White, Beverly Wilkerson, Nancy Wilkerson, Mary Winter, Gordon Wissehr, Stephen Yelvington.

Concentration proves helpful for Phil Brewer.

inseparable . . .

The Stage Band plays at the Pep Assembly.

Treble Choir

(L. to R.) **ROW 1** Cathy Mueller, Kathy Blim, Cindy Chapman, Kathy Brinkman, Mylaun Meddows, Pat Koderhandt, Sherry Richards, Chris Simpson, Diana Juarez **ROW 2** Sonja Richards, Pat Dietrich, Cindy Biggs, Bette Mueller, Diana Iler, Linda Ehret, Barb Link, Marilyn Farr **ROW 3** Karol Walker, Barb Hoeffken, Karen Decker, Carla Estes, Karen Ferguson, Barb Clements, Barb Mohr, Kathy Hawkins **ROW 4** Angie Robertson, Brenda Cleek, Darlene Wittlich, Darla Estes, Donna Mathis, Rhonda Walker, Karen Kunze, Judy Summers **ROW 5** Pam Sisk, Chris Brunsman, Lisa Croak, Marcia Wilcox, Ann Muskopf, Chris Midget, Gerri Ortmann, Janice Frick **ROW 6** Kathy Roehr, Kathy Thompson, Janet Goedeke, Cindy Goedelmann, Toni Vartanian, Joanne Potter

Girl's Ensemble:

(L. to R.) Jean Schmidt, Diana Halel, Sandy Komeshak, Alice Schorfheide, Delia Tippett, Margo Herman, Linda Chamness.

Girl's Ensemble:

(L. to R.) Kathy Miller, Peggy Winter (Acc.), Karla Underwood, Paula Meadows, Susan Schmidt, Lois Katz, Karen Klohr.

Concert Choir

(L. to R.) **ROW 1** Lucy Becker (acc.), Molly McCullough (acc.), Miss Baer, Annette Eckert, Margo Herman, Linda Chamness, Pat Bischoff, Alice Shorfheide, Sandy Komeshak, Tom Fuchs, Gene Eader, Mike Green, Mark Wienel, Warren DeBoe, Delia Tippett, Peggy Winter, Karla Underwood, Paula Meadows **ROW 2** Kathy Miller, Lois Katz, Jean Schmidt, George Hoover, Mike Miller, Bill Rhein, Sam Rose, Tom Koehler, Wick Woodford, Ken Stuckel, John Page, Betty Andres, Debbie Valentine, Diana Halel, Karen Klohr **ROW 3** Lois Lenny, Marcia Petri, Debbie Haggard, Mary Gent, Brad Cochran, Phil Brewer, Bob Caveglia, John Schwarz, Steve Koehler, John Eise, Marcia Foster, Del Spilseth, Joanie Mueller **ROW 4** Debbie Cartwright, Carolyn Farr, Debbie Lands, Margie Dalechek, Bonnie Flassig, Judy Katz, Cheryl Brewer, Vicki Kruta, Debbie DuHadway, Sandy Voelkel, Shelley Spinnenweber, Marilyn Reynolds, Jill Wittlich, Chris Lietzke, Charles Fleming, Mary Markey, Susan Schmidt, James Schwarz, Chuck Williams.

While my guitar gently weeps . . .

Boy's Ensemble:

George Hoover, Mike Miller, Ken Stuckel, Charles Woodford, John Page, Warren DeBoe, Tom Fuchs, Chuck Williams, Lucy Becker (Acc.).

A tender thought of youth so warmly grown.

To the rhythm of an endless beat.

A crowd of people stood and stared;
they'd seen his face before.

seniors

seniors

BELLEVILLE EAST
LANCERS

SENIORS
OF
1969

PAM AMCHIER

BARB ADAMS

DENNIS ALLEN

LARRY ANDERSON

BETTY ANDRES

NANCY ANGUS

PATRICIA ATCHISON

ANDREW BABINSKI

MIKE BARBE

MIKE PAT BARBIE

LUCY BECKER

DEBORAH BELLMAN

BOBBIE BENESH

DONNA BETHARP

JEFF BEVRIT

KEN BICKLEIN

KAREN BIEN

PHIL BIERMANN

PAUL BISSO

STEVE BLAIR

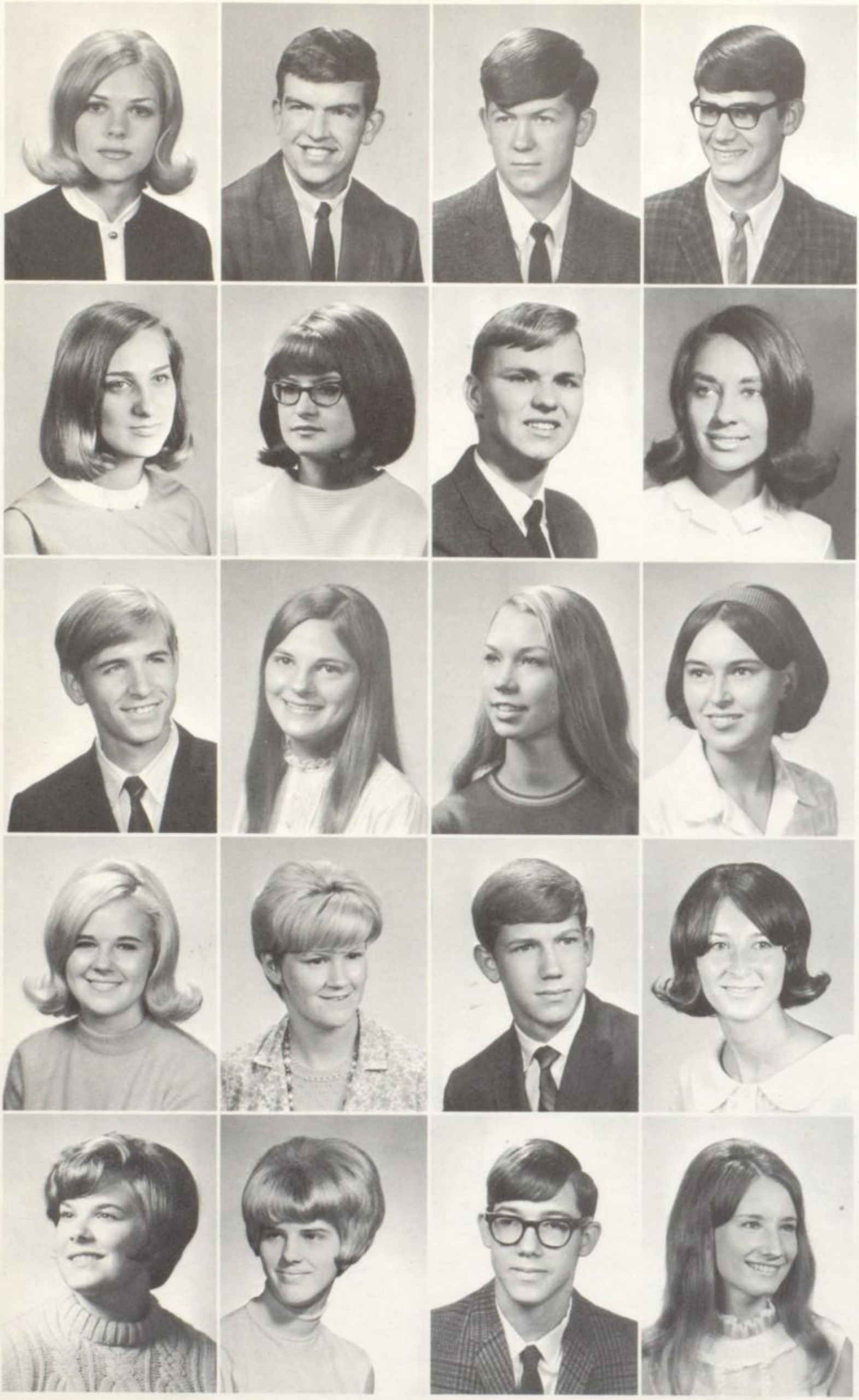

PAT BLANKINSHIP

GORDAN BLASE

DON BLUE

JERRY BOLLMEIER

VICKIE BONHAM

PAULA BRADLEY

MICHAEL BRAUN

KATHY BRESNAHAN

PHIL BREWER

JANE BRIESACHER

ANNETTE BRINK

JANE BROCK

JOYCE BROGLIN

KATHY BROWN

FLETCHER BROWNE

CAROL BRUNER

BONNIE BUCKHIESTER

CHRISTY BUCHNER

JOHN BUETTNER

DIANE BURIAN

NANCY BURNS

BOB BURNS

JANICE BYERS

BEVERLY BUSS

WANDERLEY "SKIP" CALDAS

TERRY CALVERT

ED CANGE

DOUG CANNADAY

CRAIG CANTWELL

BOB CARTER

ROBERT CAVEGLIA

LINDA CHAMNESS

DAVE CHAPMAN

RIK CHAPMAN

GARY CHILDERS

TERRY CHINN

MICHAEL CHITWOOD

GARY CLARK

LARRY CLARK

BRENDA CLEEK

Jubilant members of the Senior Skit proudly show off their well-deserved trophy.—The "V" for "Victory."

LINDA CLIFTON

LAURIE COHN

LINDA COLLINS

RUTH COON

GARY COOK

PAT COX

RICHARD CROAK

BILL CRORKIN

CLAUDIA CROWLEY

NORA CRUIKSHANK

DONNA DAESCH

BOB DAIN

MARY DOTY

DEAN DRAKE

DON DASSETT

JAMES DAUPHIN

DIANE DAVIS

EARL DAYTON

KAREN DECKER

VIRGINIA DEPRIST

PHILLIP DEY

GEORGE DITTER

JERRY DODSON

JIM DONOHUE

RANDY DONOVAN

RICHARD DONOVAN

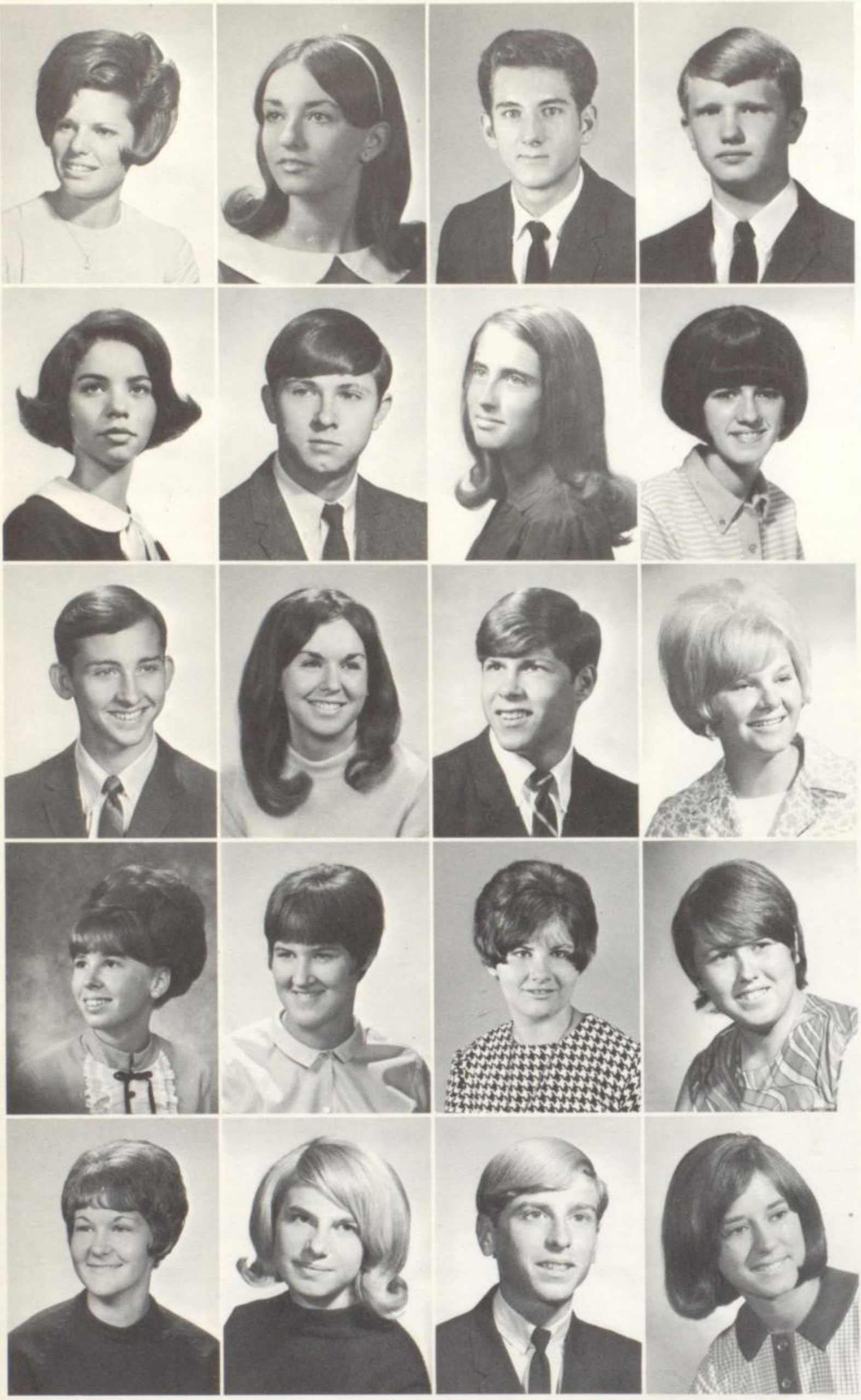

DEBBIE DUCKWARTH

DENISE DUNN

GERALD DUNNING

JOHN DURAKO

ANNETTE ECKERT

BRUCE EDMISTON

LINDA EHRET

JOAN EILERMANN

BRUCE ELSER

PAT EMMERICH

MIKE ERBACHER

KATHY ERLINGER

CARLA ESTES

WANDA FARMER

CINDY FARR

DONNA FEHR

LONNA FELDT

PATRICIA FERRAENBACH

ROBERT FIELD

MARY ELLEN FINK

ALAN FLAM

CHARLES FLEMING

MARCIA FOSTER

JUDITH FRANKE

MARY PAT FRENCH

DEBRA FRITZ

CRAIG GALBRAITH

PEGGY GALLANT

CINDY GARDNER

JUDY GARRETT

TRUDY GARRETT

MIKE GASS

JIM GATLIN

PAM GEISS

MARY GENT

LINDA GLATZ

LAUREL GLAZE

CHRIS GLOWACKI

CINDY GOEDELMAN

KAY GOODE

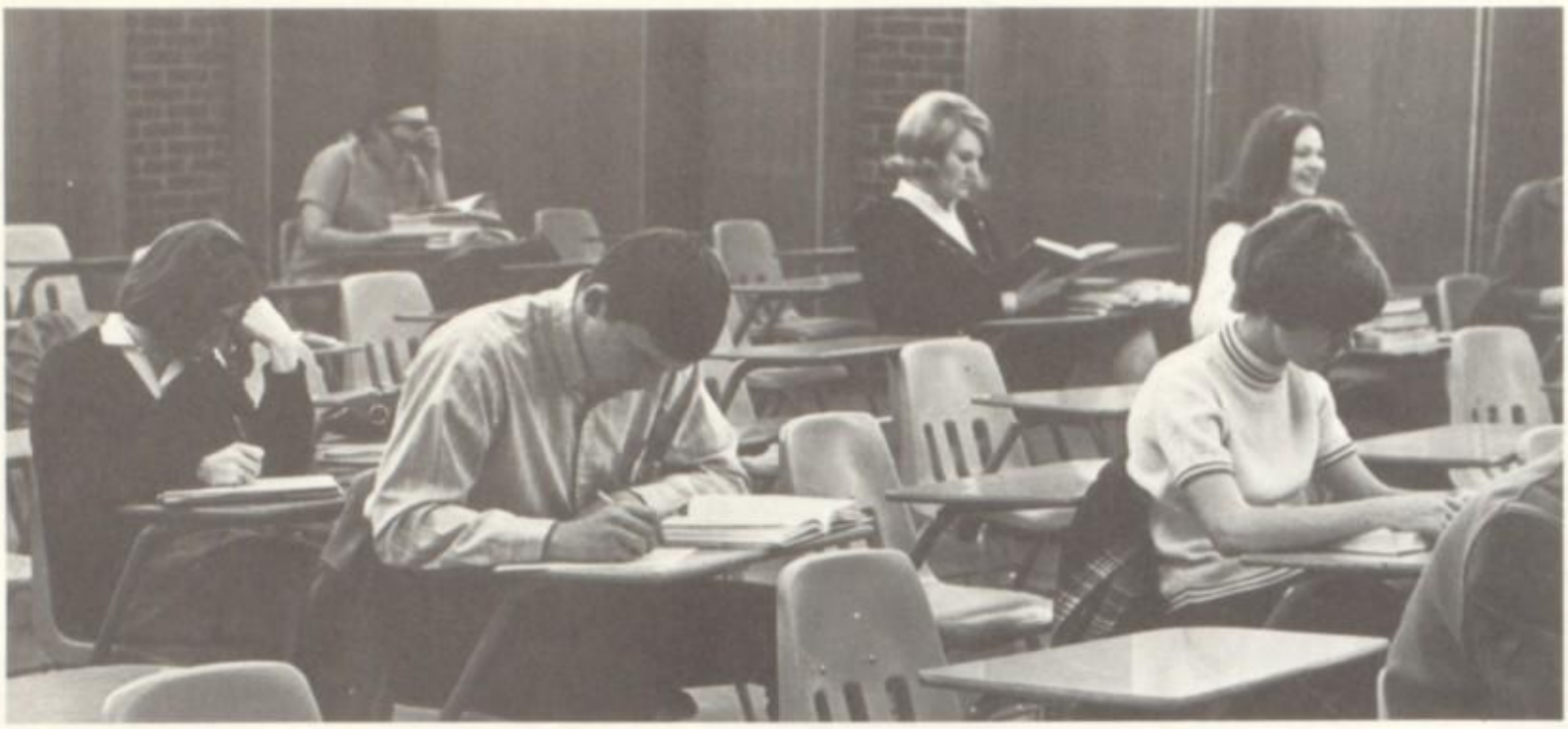

Senior Life is many things . . .

Studying

Dreaming

Relaxing.

BOB GOODNETTER

NICK GOMERIC

SUE GOUGE

STEVE GRANT

MARY GRAVOT

KRIS GREEN

MIKE GREEN

BOB GRINDLE

VICKIE GRANDA

DAVID GRUENKE

STAN GULA

LINDA GUNTER

DAVE GUTREUTER

CATHY HAAS

DEBORA HAFLEY

DEBBIE HAGGARD

JOHN HAIDER

DIANA HALEL

ROSIE HALLERMAN

KATHY HAMBILTON

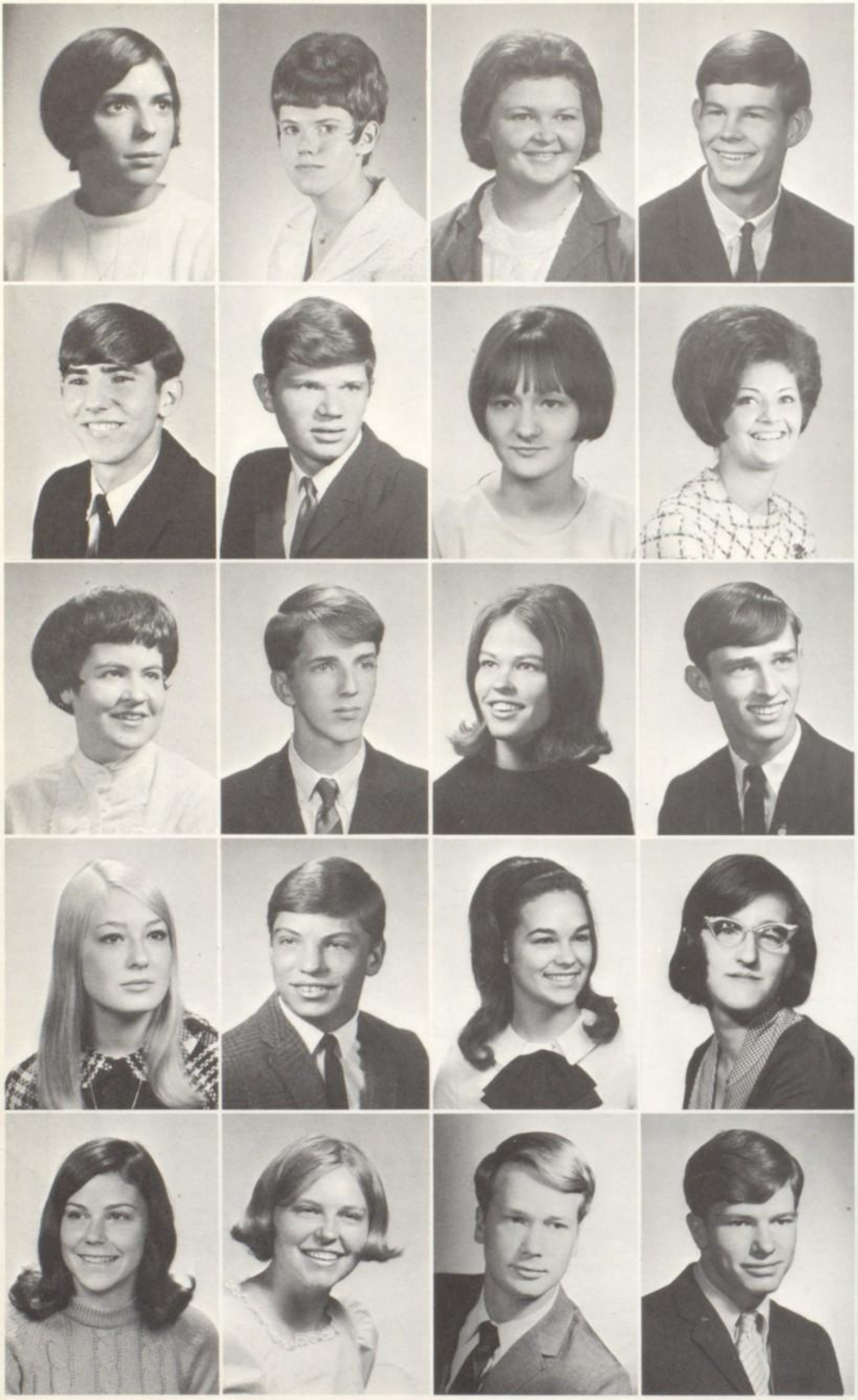

JUDY HAMPSHIRE

BETTY HANEY

CARLEEN HARRIS

CHUCK HARRISON

DIANE HAUSMANN

RICK HAVERMAN

GLORIA HAYES

LINDA HERIN

MARGO HERMAN

WAYNE HICKMANN

CINDY HIGGINSON

STEVE HITSMEN

ROBYN HOARD

TOM HOFF

BARB HOEFFKEN

DIANE HOFFMANN

DEBBIE® HOFMEISTER

JANICE HOLCOMB

TIM HOLEMAN

CHARLES HOLLIS

GEORGE HOOVER

KRIS HORN

LINDA HORVATH

BARBARA HUBERT

LARRY HUCKE

RON HURST

MARIANNE HURT

JEANNE ISENHARDT

PAT JACKSON

HELEN JAGELS

ANNA JAKOBS

VALERIE JENKINS

JAY JEVNE

LINDA JOHNSON

CAROL JOLLEY

LARRY JOUGLARD

PEGGY JOYCE

GIB KASSING

LOIS KATZ

SANDI KAUFMAN

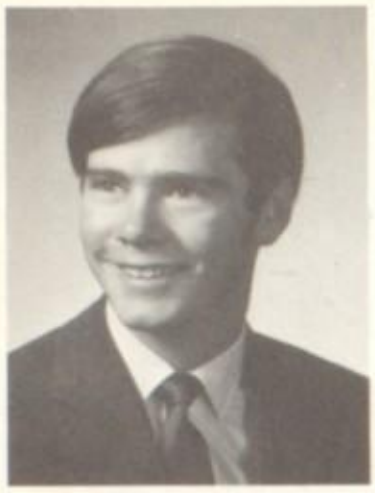

ROBERT KAVANAUH

CYNTHIA KELLER

RANDY KELLEY

DEBBIE KETTLER

JACK KETTLER

LESLIE KING

ERLE KINS

RICHARD KLASS

GENE KLINGELHOEFER

KAREN KLOHR

NANCEE KLUCKER

JEANETTE KNEFELKAMP

JOHN KNIKER

PAT KODERHANDT

TOM KOEHLER

PEGGY KOEN

SANDY KOMESHAK

DOUG KRUG

JANET KRUPP

VICKI KRUTA

COLLEEN KUBITSCHEK

KEVIN KUBITSCHEK

DEBRA KUESS

DOYLE KUHN

RAY LA FARE

CHARLES LANTER

MIKE LEAHY

BOB LEE

MARY LEHR

LOIS LENNY

FRAN LEONARD

MICHEAL LE TEMPT

SANDY LEWIS

BARBARA LINK

Creative Seniors help shape a bold, new campus.

JOSEPH LINK

MAUREEN LOGUE

KAREN LOOSE

DAN LOUGEAY

RANDY LUEHDER

MIKE MADISON

BECKIE MAIN

NANCY MAKSUDIAN

MARY MARKEY

CAROL MARSH

JOHN MARSH

MARNA MARTINO

BARB MARX

ALICE MATTOLA

JANE MAURER

SHARA MAXWELL

GEORGE MAY

JOSEPH MAYES

DAN McELROY

NOLA McINTOSH

Debbie McNutt

Linda Mebold

Eric Miller

Mike Miller

Mike Miller

Sheri Miller

Don Minton

John Moeser

Seniors changed "F Building" into something more than just four walls.

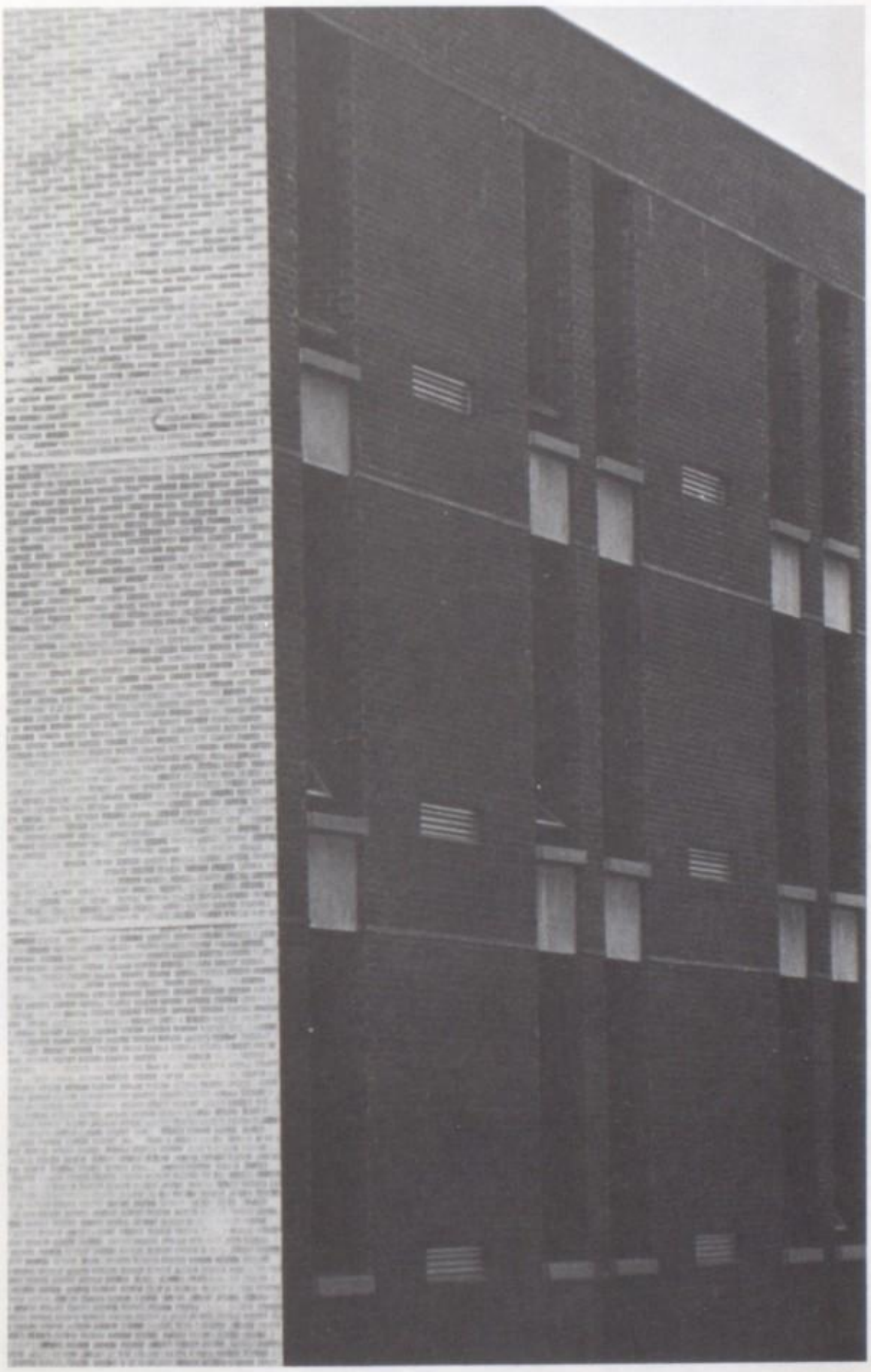

SONDRA MONTE

BOB MORRISON

BETTE MUELLER

LYNDA MUELLER

STEVE MUELLER

TIM MUELLER

TOM MUELLER

DEBBIE MURSCH

DOUG MURSCH

ANN MUAKOFF

THERESA NATIONS

CAROLYN NEWGENT

MARY NOLLAU

SHARON NOLLAU

HOPE NORTHWAY

JUANITA ORTEGA

GERALYN ORTMANN

RICK OSER

TOM OSER

TERRY OTT

JOHN PAGE

PAM PARIS

TONI PARKER

JIM PARKER

DEBBIE PAULE

JERRIE PEARSALL

SUE PEEBLES

MARCIA PETRI

KAREN PHELPS

RICHARD PLACEK

PAT PLESKOT

JOANNE POTTER

CAROL PUFALT

DEBBIE RAINS

CHERYL RASMUSON

TERRY RATAY

FRED REINHARDT

MICHEAL RENSING

WAYNE REUSS

NANCY RHODES

"YAY TEAM!"

RANDY RHYMEN

PAT RHYMER

SONJA RICHARDS

CHARLOTTE RICHISON

JEAN RIEDER

KEVIN ROARK

JOSEPH ROBBIE

MARIA ROBINSON

RICHARD ROCKWELL

KATHY ROEHIZ

CRAIG ROGERS

JANE ROGGE

SAM ROSE

CANDY ROSS

VICKI ROSS

DON ROTHWEILER

CARLA RUFFING

BOB RUSSELL

MADELYN SANDBERG

SUSAN SANDERS

HAROLD SCOTT

TOM SCHAEFER

The most gruesome sports battle ever held at East was the Senior Girls' Powder-Puff Football game . . . "Clackers" (6) and "Crushers" (6).

ALLEN SCHANOT

JOHN SCHEWE

JACKIE SCHILDROTH

DEBBIE SCHILLING

DORTHY SCHMIEDER

JEAN SCHMIDT

SUE SCHMIDT

TOM SCHMISSER

DON SCHNEIDER

SANDY SCHLOSSER

ALICE SCHORFHEIDE

BARBARA SCHUTZENHOFER

CRAIG SWINEFORD

JIM SCHWARZ

JOHN SCHWARZ

GREG SCHWELLER

COLLEEN SEARS

SANDY SEIBERT

GARY SELLERS

DARYL SHANNON

DOUG SIBERT

JOYCE SIEBERT

JOHN SIMMONDS

SUSAN SKRDLAND

PAT SMALLING

BRIAN SMALLWOOD

ROBERT SMISTIK

JULIE SMITH

"ANDY" SNODGRASS

CHRISTINE SOMMERS

RALPH SOUTHHOFF

SHELLEY SPINNENWEBER

CAROL STALIONS

DAVID STANLEY

SARAH STANLEY

MARY STANTON

KATHY STASKO

KATHY STEFFERUD

MARK STIEN

BRENDA STEINER

SHARON STOCKLEY

ROBERT STONECIPHER

DAVID STOVEY

DAVE STROM

ANDY STEFANIK

PAM STERLING

JUDY SUMMERS

DAVID SWALLEY

SHARON SWANSON

ELLEN SWEET

CHRIS TABLER

LINDA TAYLOR

"I'm not one of those who believes in love at first sight, but I believe in taking a second look."

MELANIE TAYLOR

STACY TAYLOR

On a good day, seniors hold class meetings in a familiar spot.

STEVE TAYLOR

RANDY TERRY

NANCY TESI

TANYA TIAHRT

KATHY TIEMANN

DELIA TIPPETT

SHERRY TITCHENAL

WILLIAM TITCHENAL

DAVID TOBERMAN

JOE TRUTTMAN

DENNIS TURLEY

JOHN TURNER

JEFF UHL

TONI VARTANIAN

LESLIE VAUHN

MIKE VEATH

LEON VERMEIREN

MICHELLE VINCENT

TERRY VOLAND

CARL WAEKERLE

THERESA WALKER

VICTOR WALTHER

NORMAN WALTERS

ROBERT WALKER

DAVID WAMBLE

JIM WAMSER

CHARLES WASEM

LEE WASITIS

LYNN WASITIS

DEB WATSON

DIANA WATTS

JAN WEBER

PAT WEBER

PAT WEDEKING

CURT WEGENER

RONALD WEIDEMANN

MARK WEINEL

BETSY WELSH

JIM WESCOAT

SHERRY WHEAT

SHARON WHITE

MARSHA WILCOX

BEVERLY WILKERSON

CHARLES WILLIAMS

NANCY WILSON

TOM WINTERBOTTOM

GARY WITKUS

DEBBIE WOOD

ROBERT YAGGE

MARY YARBER

DEBBIE YARBOROUGH

VALERIE YOUNG

the
Senior
Year

People

for All Seasons

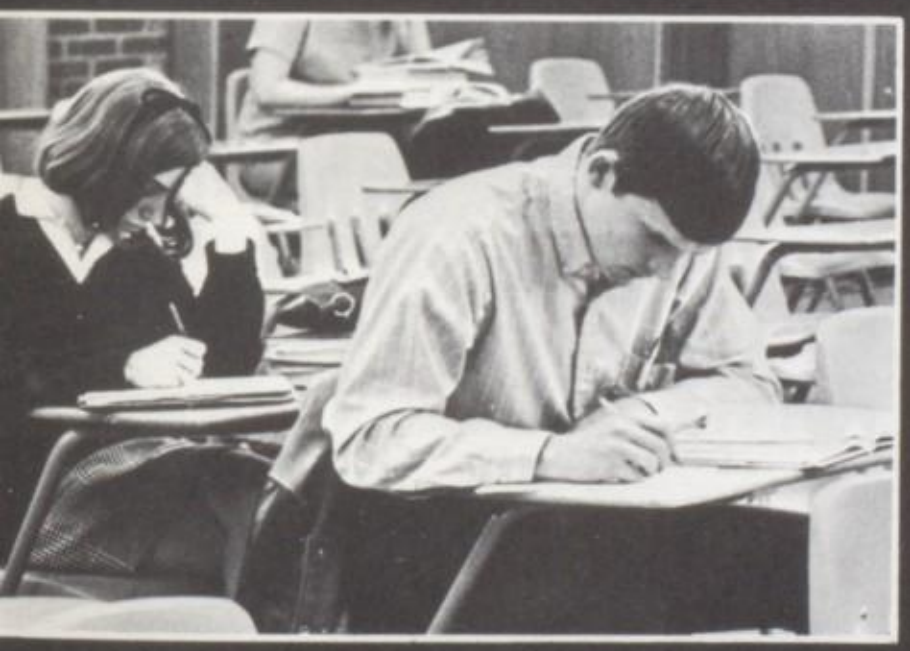

Growing

from

solitude . . .

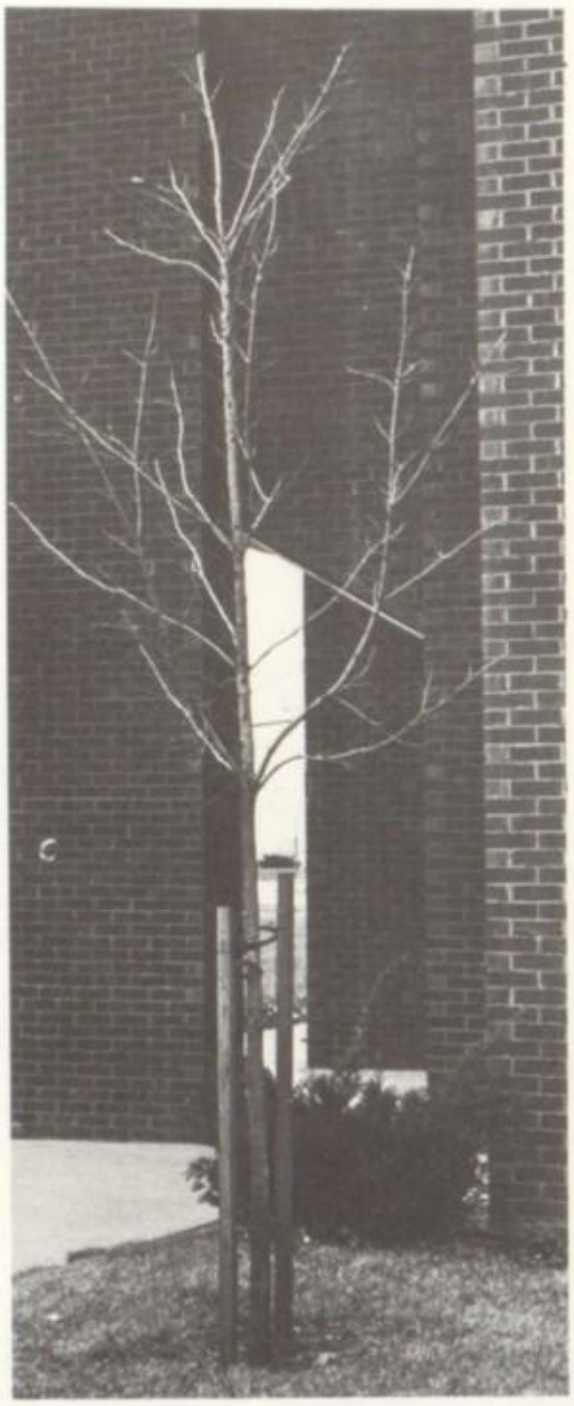

. . . into something.

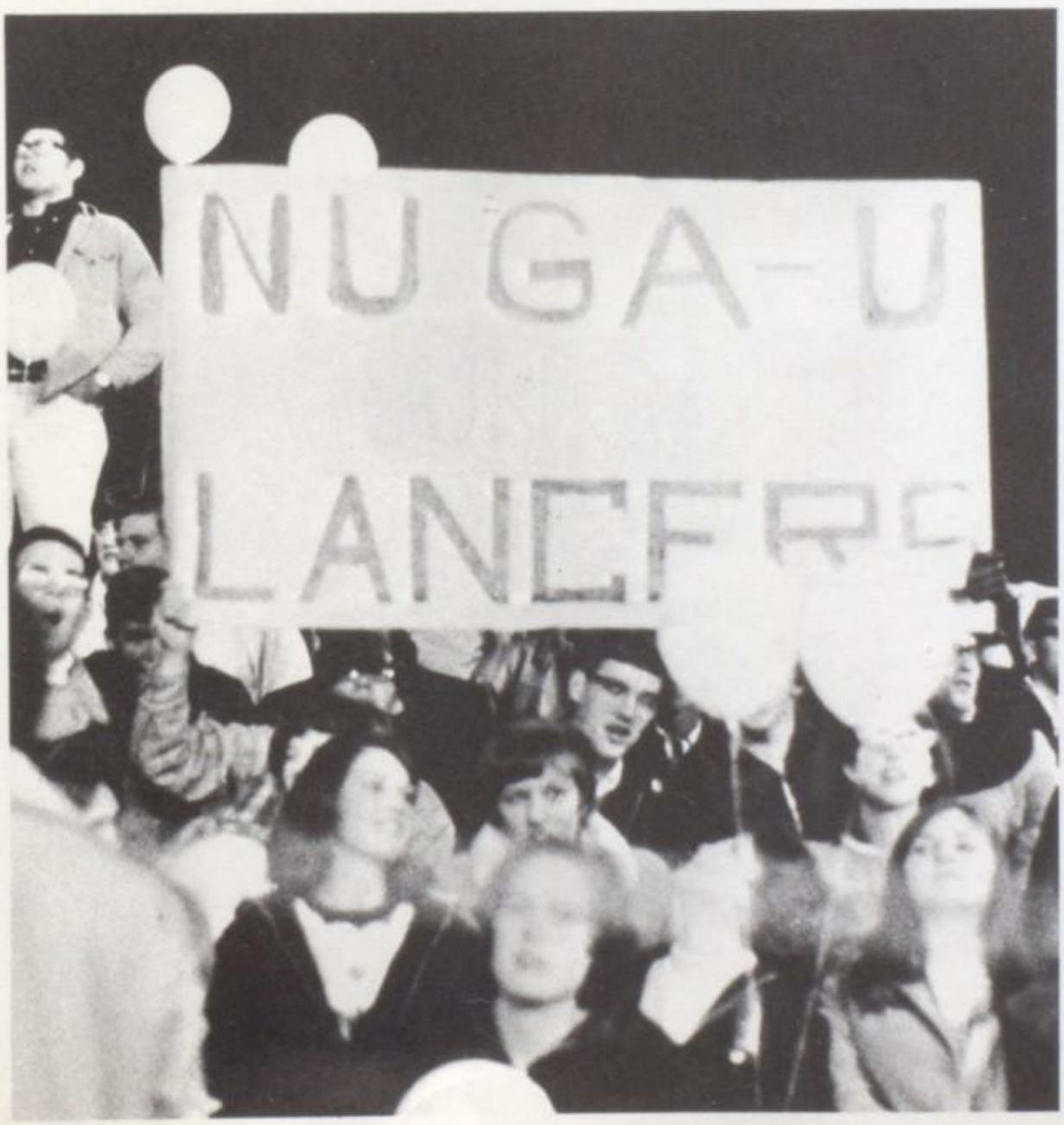

CLASS PRESIDENT...

Mike Leahy

CLASS OFFICERS...

Carla Ruffing—Class Treasurer
Pat Weber—Class Secretary
Toni Vartanian—Class Vice-Pres.
and Mike Leahy—Class President

CLASS REPS...

Gib Kassing
Annette Eckert
Rosie Hallerman
Nancy Rhodes
Mike Leahy
Vicki Kruta
Dave Chapman
Mike Green
Donna Daesch
Mary Gent
Wanderley Caldas
Dean Drake
Mary Pat French

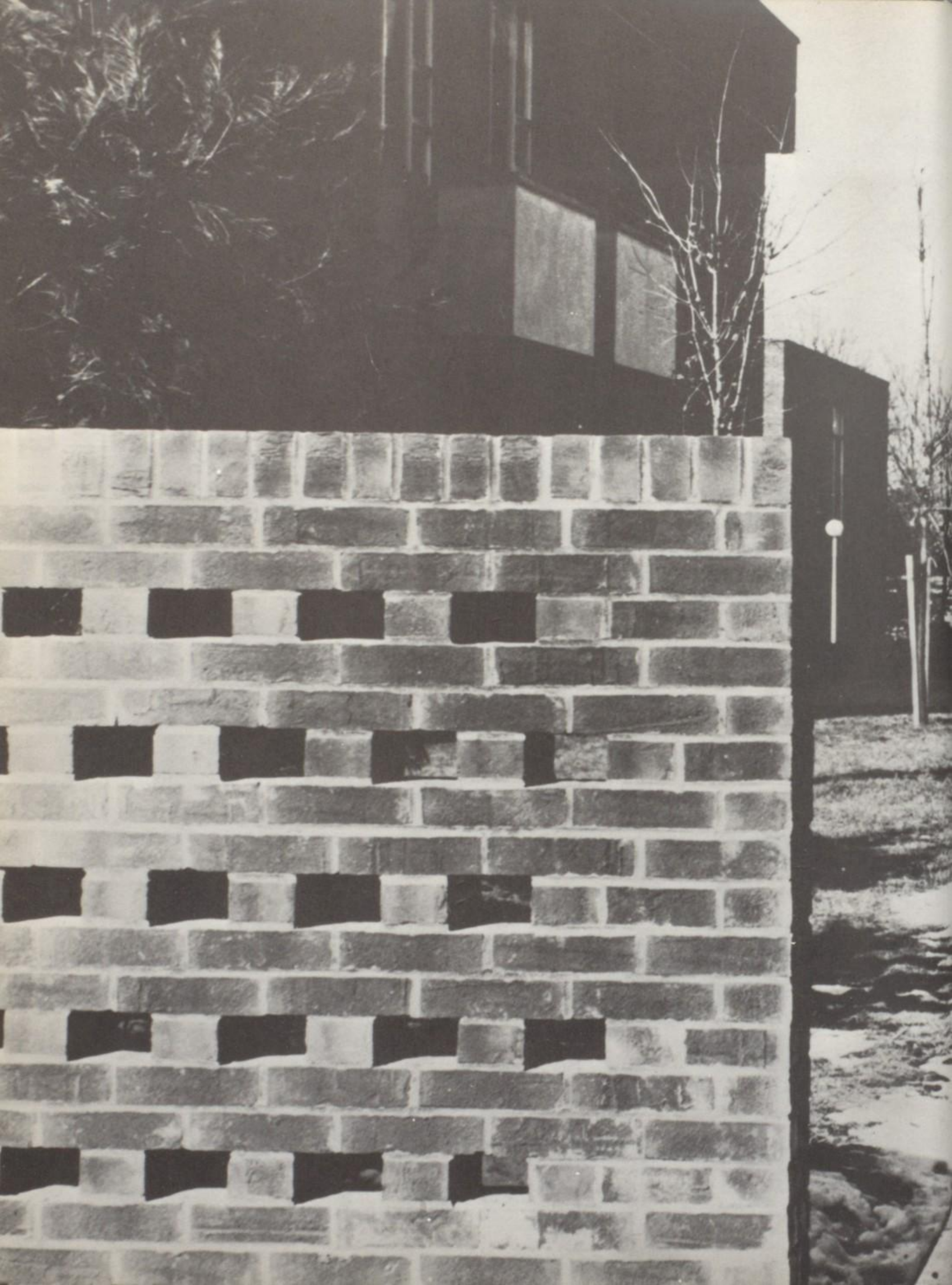

Those were the days,
my friend.

athletics

athletics

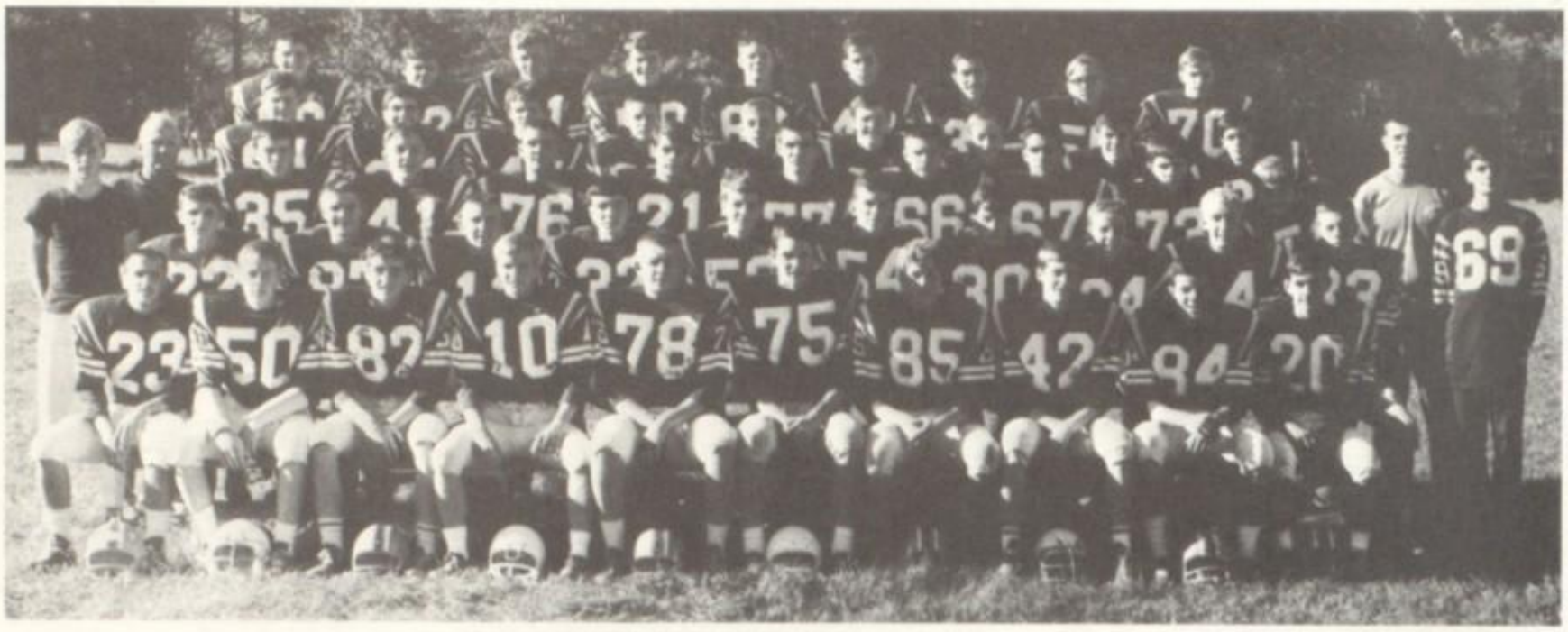

FRESHMEN

(ROW 1) Kevin Veath, Steve Carroll, Matt Giovanetti, Jim Duby, Dennis Crane, Brad Harriman, Scott Schlosser, John Conrath, Larry Mathis, Ron Anderson **(ROW 2)** Coach Dietrich, Michael Cassady, Al Wunderlich, Mike Kozan, Robin Loyd, Skip Uhl, Kip Edwards, Paul Zellhoefer, Robert Rujawitz, Tom Helfric, Tearle Taylor, John Kunze (Mgr.) **(ROW 3)** Coach DuHadway, David McCrary, Marty Babinski, Terry Mueller, Mike Albert, Mike Coleman, George Stefanowitz, Robert Cramer, Dennis Glass, Coach McGinnis **(ROW 4)** Gregory Dillow, Kenneth Wells, Bob Mell, Gary Penn, Gary Crain, Gary Leruez, Ed Dintleman, Keith Agne, Randy Watt, **(ROW 5)** Duane Morris, Kenny Bisso, Stan Adams, Paul Fink, Kevin Isenhart, Dennis Dineen, Mark Stefanic, Robert Waltha, Steve Conley

Football 1968

Underclassmen Lancers gain valuable experience.

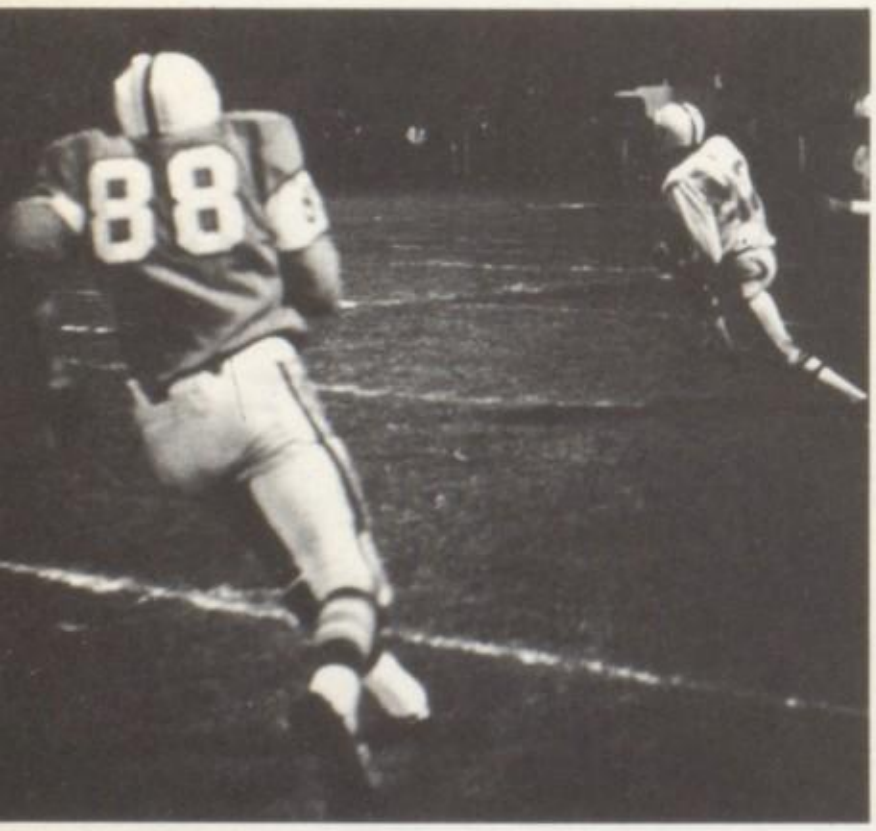

Harold Brewer (88) moves in for the tackle against O'Fallon.

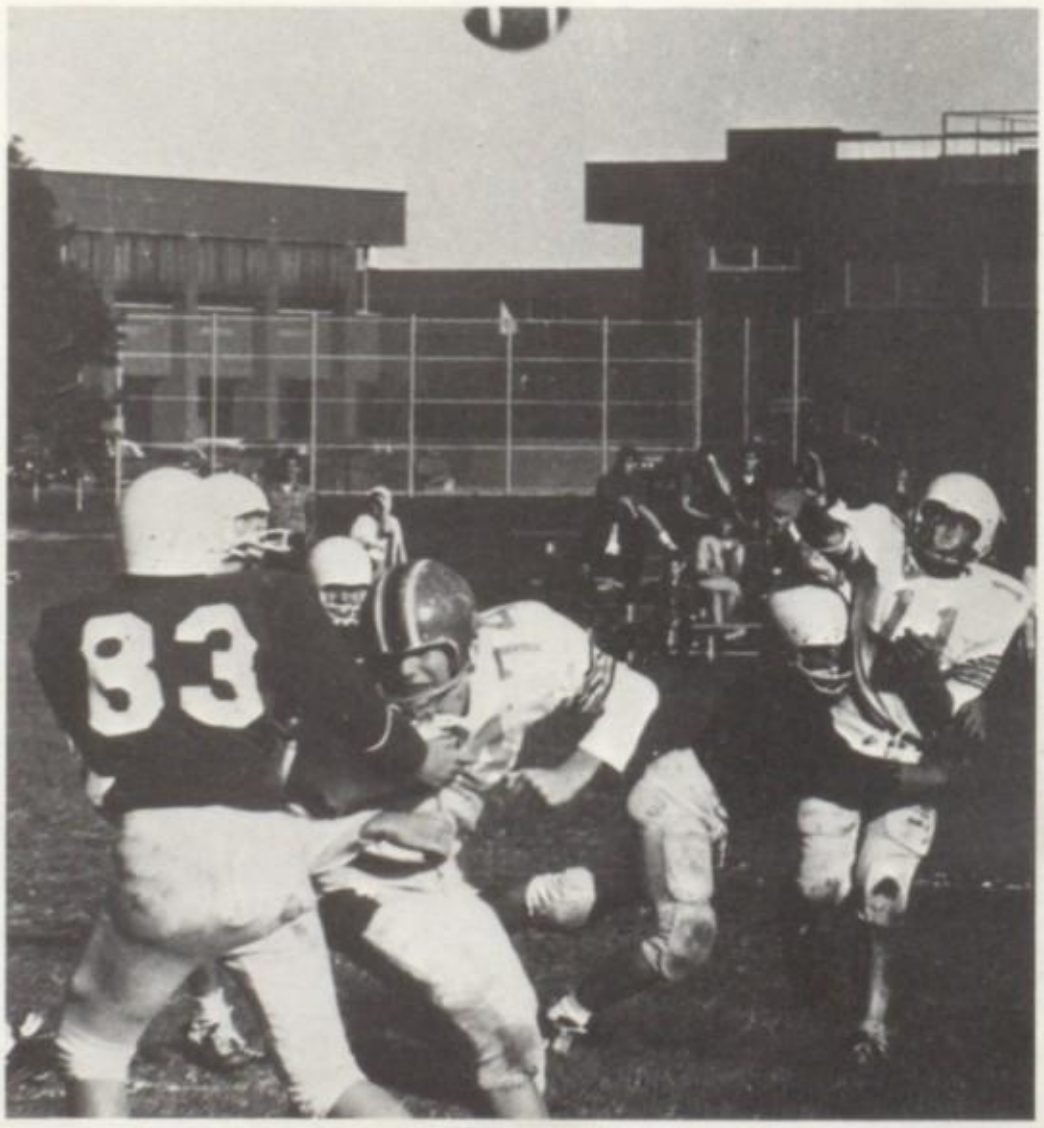

Sophomores

Rich Anderson, Ross Anderson, Joe Blankenship, Gary Boyce, Bob Brem, John Burns, Paul Dietrich, Jim Durham, Ray Goode, Jim Hagebusch, Bernie Hayes, Tim Heely, Gary Hemmer, Mike Jaschek, Kurt Kassebaum, Steve Kattenbraker, Bob Lemen, Larry Lieb, Mike Lynch, Mark Miller, Steve Mizulsku, Gary Morgan, Mark Morris, Nations, Jim, Jeff Nueburg, Paul Parker, Penn, Jack, Don Richkas, Van Robinson, Jim Shannon, John Trigg, Don Trumpet, Steve Van Osdale, Ron Wegener, Jim Weik, Dennis Wier, Dave Williams, Lannan Williams, Rich Wright

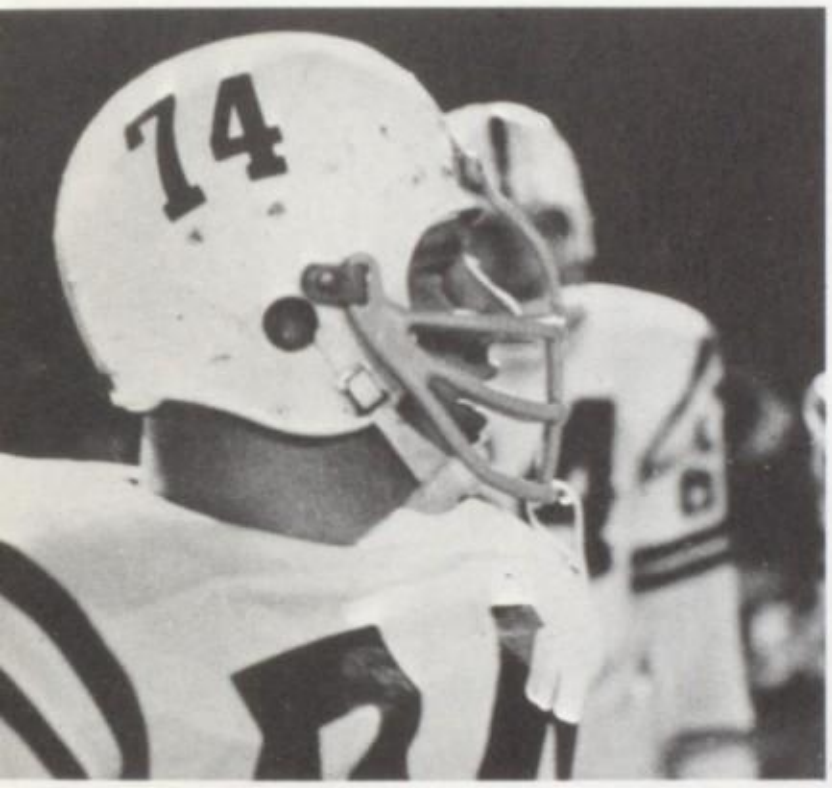

Sandy Carroll scrutinizes position.

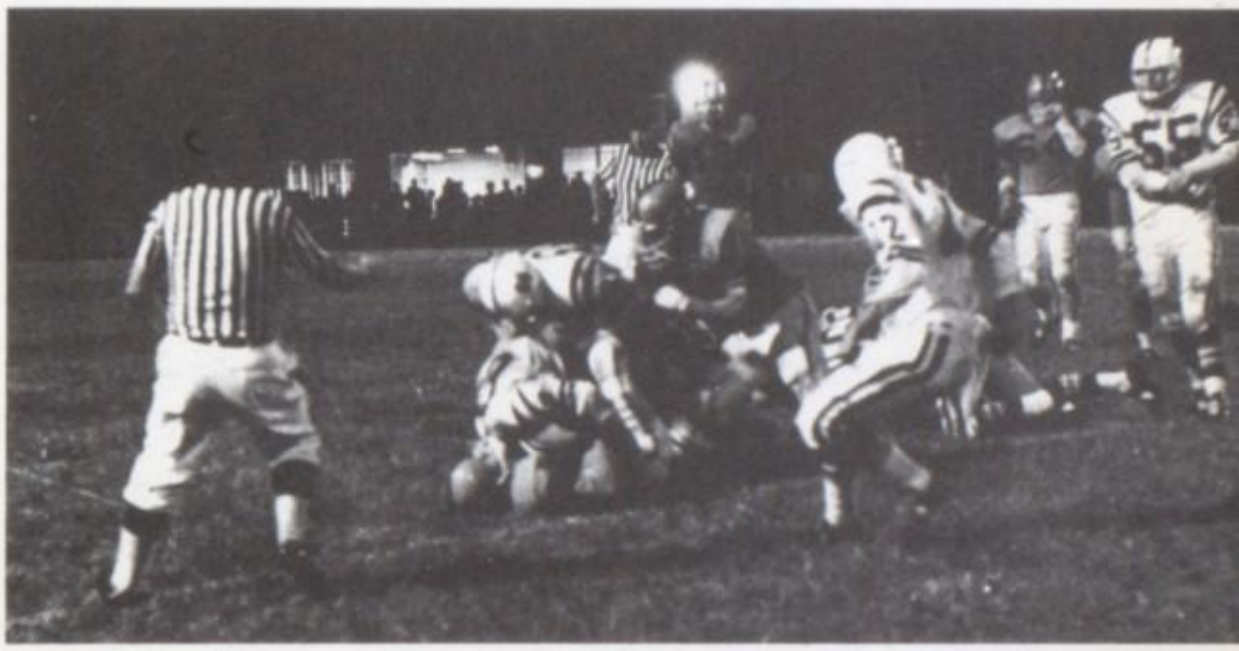

Lancers crush Knights on Mater Dei field.

FALL 1968

Lancer gridders line up against O'Fallon.

Tom Lang (33) rounds end for a long gain behind blocking from Kevin Roark (85).

Jim Schwartz, Rick Yates, and Brad Cochran rest after a long two miles.

Brad Cochran takes the lead.

BELLEVILLE EAST
LANCERS

EAST

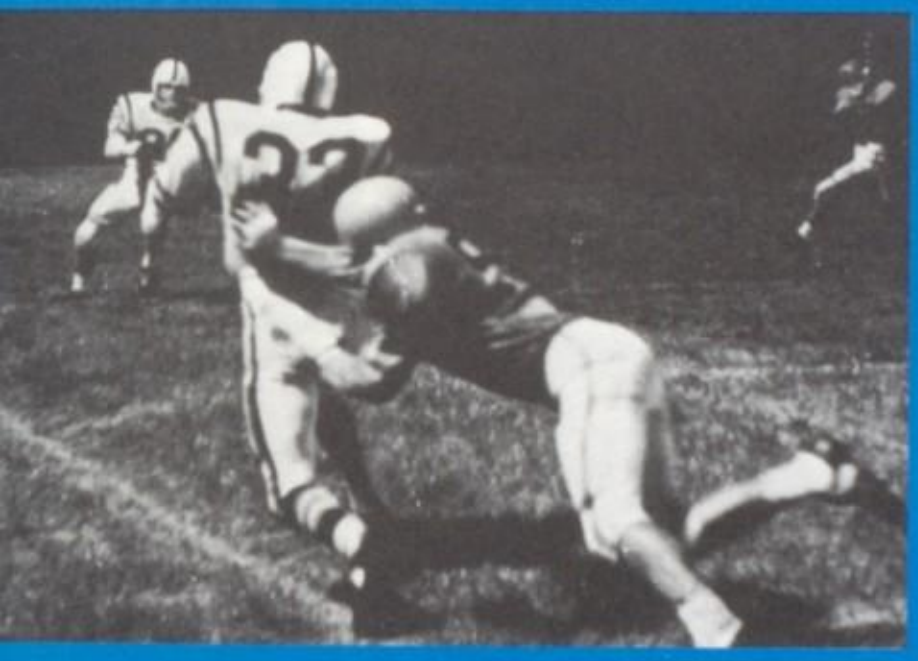

Outstanding Lancer back, Tom Lang eludes opponent.

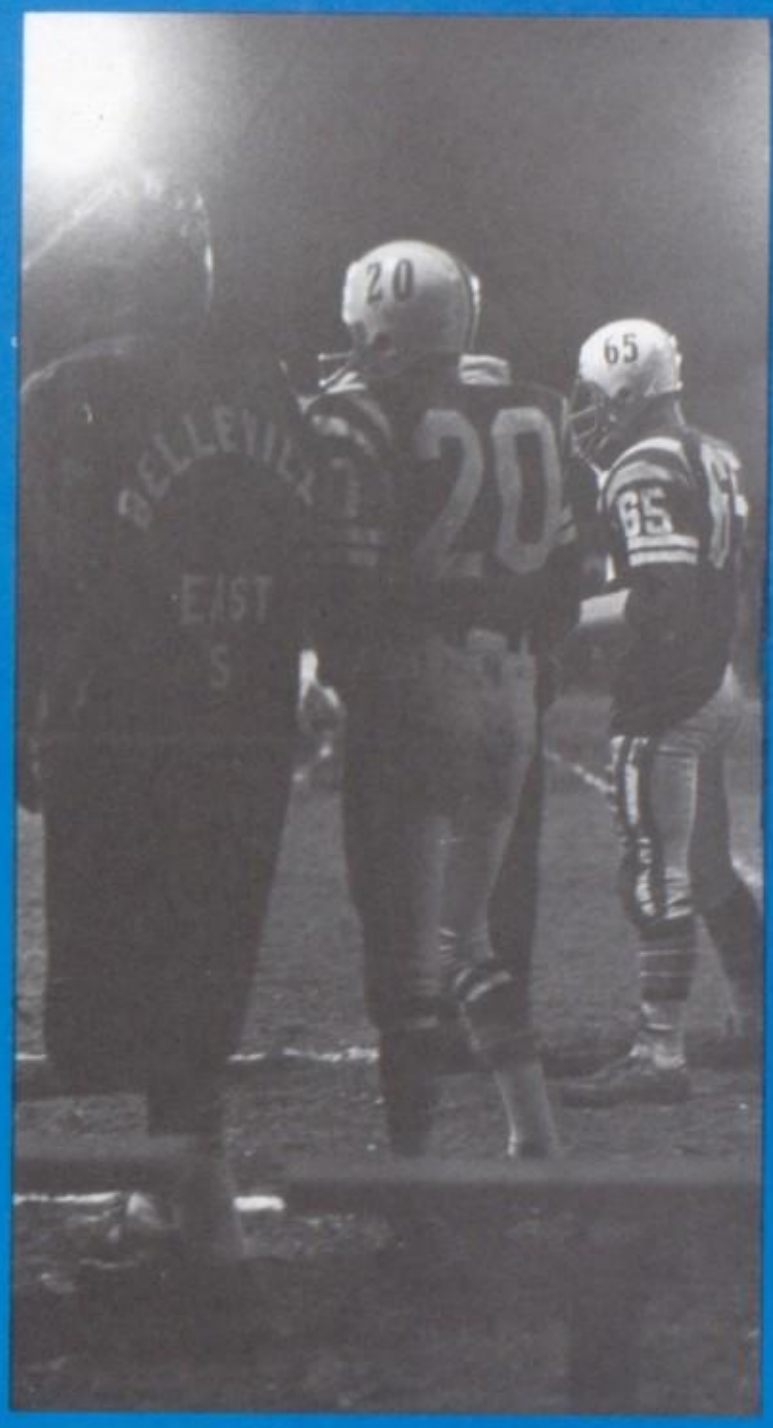

All attention is turned to Lancer field action.

Lancer runners await upcoming competition.

LANCERS

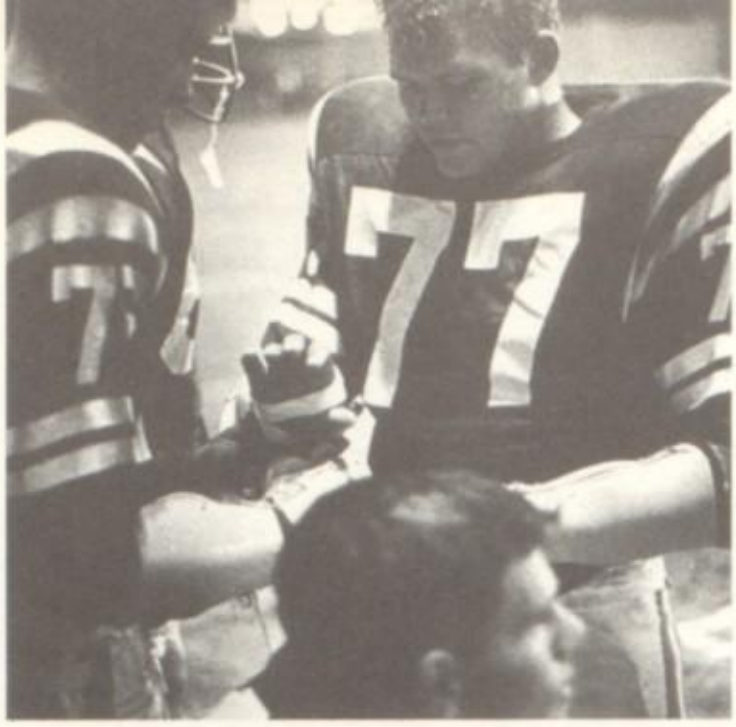

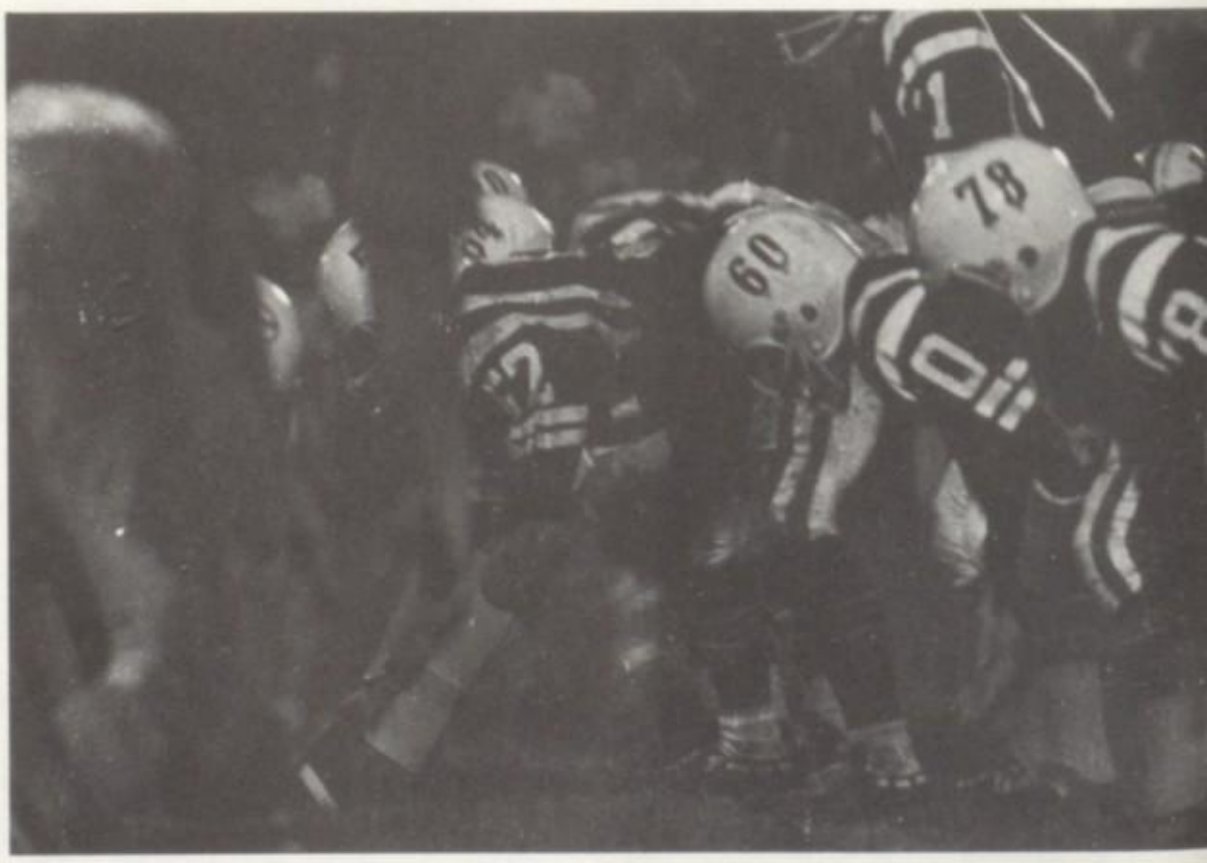

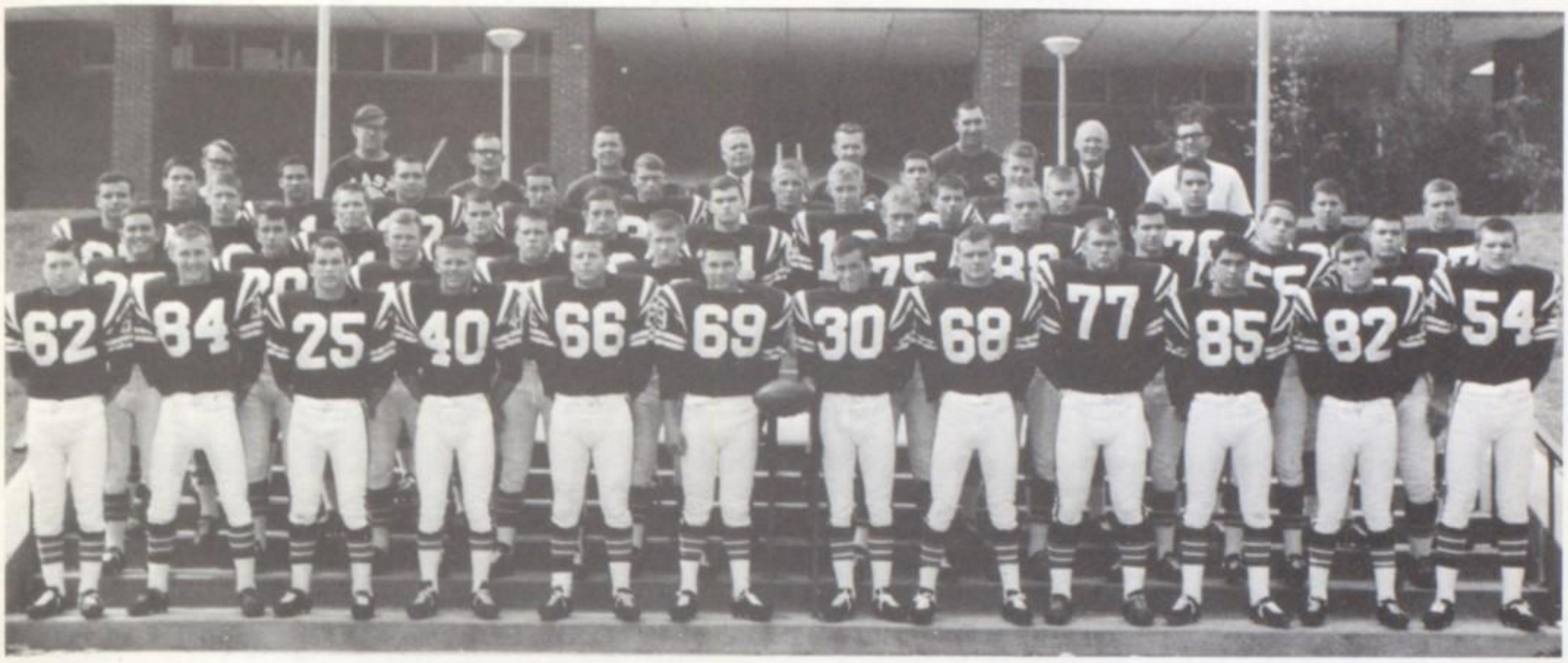

VARSITY FOOTBALL:

(ROW 1) Dave Gruenke, Terry Ratay, Earl Dayton, Andy Snodgrass, Bob Grindle, Bob Burns: co-capt., Dave Chapman: co-capt., Tom Mueller, Jim Gatlin, Kevin Roark, Ted Cange, Jim Parker. **(ROW 2)** Rue McNay, Larry Sanderson, Tim Evans, Sandy Carrol, Dennis Namirr, Bruce Crittenden, Harold Brewer, Jack Pennsoneau, Rick Shemoski, George Ditter. **(ROW 3)** Rik Chapman, Fred Dintleman, Eric Olsen, Steve Bradley, Steve Gruenke, Jim Warning, Ken Swensen, Dale Crane, Herman Lugge, Mark Schultz, Paul Gillespie, Joe Mayes. **(ROW 4)** Tom Donahue, Jack Penn, Buzz Sperry, Jim Fries, Tom Lang, Chuck Wilke, Jeff Gunn, Bruce Reeder. **(ROW 5)** Mark Buechler: Mgr., Jim Hansmeyer: Tr., Coach Talley, Coach Miller, K. Lane Miller: Supt. Dist. 201, Coach Arnold, Coach Renn, C. G. McCoy: Principal, Lloyd Elmore: Athletic Director.

Football 1968

Center Jim Parker talks over an assignment with Coach Arnold.

Coach Renn watches Lancers warm up.

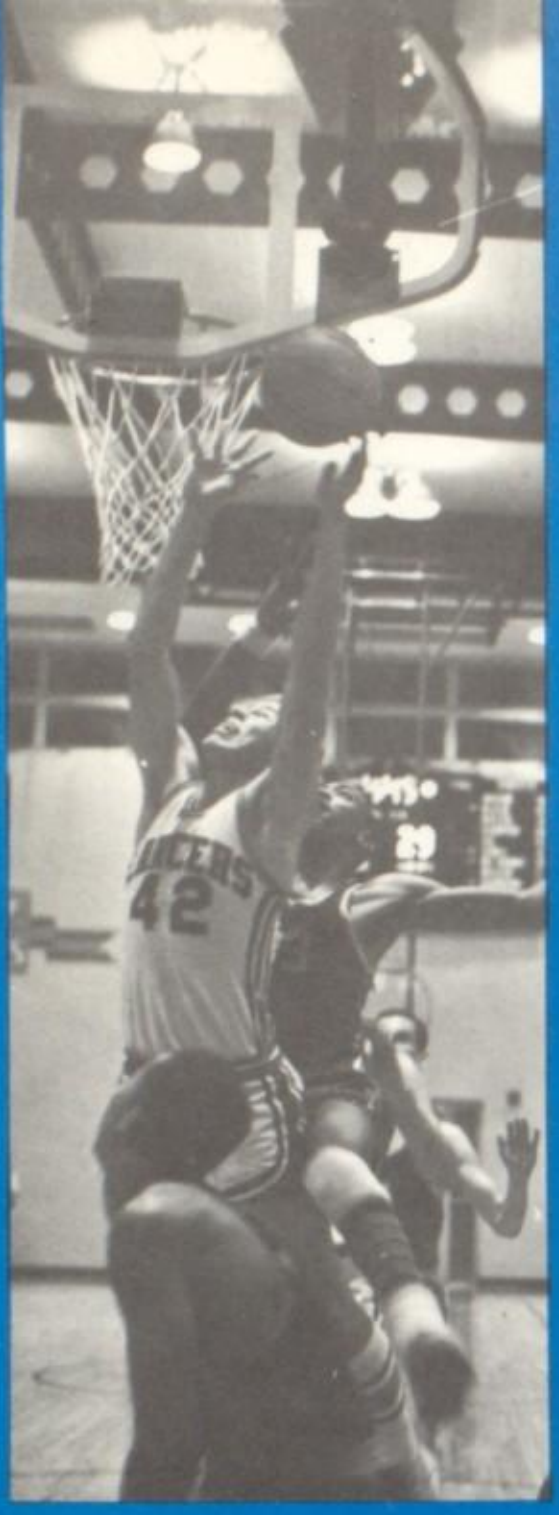

SPORTS 1968

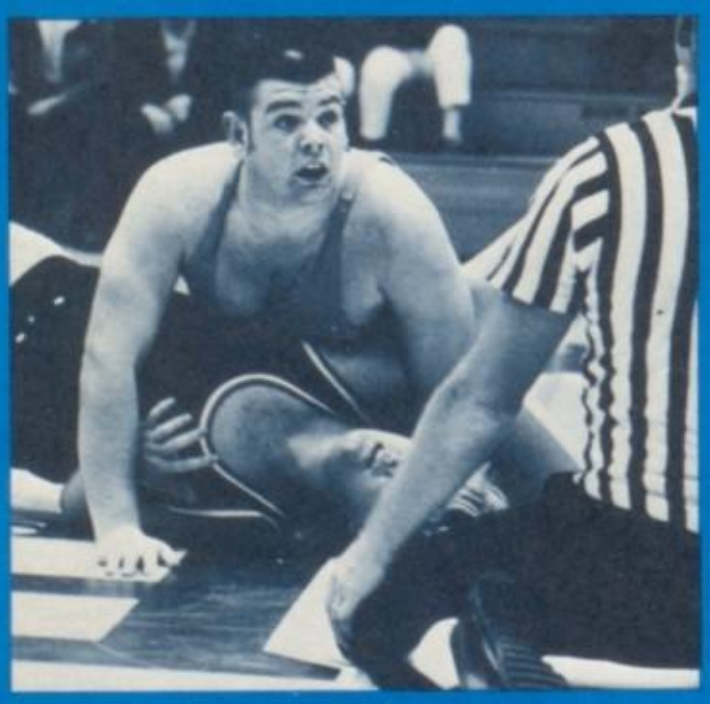

Tom Lang—Halfback, Safety

Illinois State Scoring Champion . . . 167 points
All-State Running Back (Rockford Register Star) . . . only Junior in top 44
Fourth Team All-State Halfback (Illinois Prep Sports Special) . . . only junior on top four teams
The outstanding Junior in Illinois (Champaign News-Gazette)
All-State Special Mention Running Back (Chicago Daily News)
All-Metro East Halfback (Metro East Journal)
First Team All-Independent, East Side All-District, St. Louis All-Metro Halfback (St. Louis Globe Democrat)
Offensive Player of the Year (WIBV Radio-Belleville)
Most Valuable Back for 1968 (by teammates)
Co-Captain elect for 1969 (by teammates)

Jim Gatlin—Tackle

All-State Interior Lineman (Rockford Register Star)
All-State Special Mention (Champaign News Gazette)
First Team All-Independent, East Side All-District, St. Louis All-Metro Offensive Tackle (St. Louis Post-Dispatch)
First Team All-Metro Defensive Tackle (St. Louis Globe Democrat)
All-Metro East Offensive Tackle (Metro East Journal

Tom Lang and Jim Gatlin

Terry Ratay—End, Cornerback

First Team All Independent, 2nd Team East Side All-District Defensive Back (St. Louis Post-Dispatch)
Honorable Mention All-Area Defensive Back (Metro East Journal)
Honorable Mention All East Side Defensive Halfback (St. Louis Globe Democrat)

Terry Ratay and Harold Brewer

Harold Brewer—End, Linebacker

First Team All-Independent, Honorable Mention East Side All-District Linebacker (St. Louis Post-Dispatch)
Special Mention All-Area Linebacker (Metro East Journal)
Co-Captain elect for 1969 (by Teammates)
Honorable Mention All East Side Linebacker (St. Louis Globe Democrat)

Fall Individual Honors

Jim Parker—Center, Linebacker

All-State Special Mention Center (Rockford Register Star) All-State Honorable Mention Center (Chicago Daily News) First Team All-Independent, 2nd Team East Side All-District (St. Louis Post Dispatch) Special Mention Center (Metro East Journal) Most Valuable Lineman for 1968 (by Teammates) Honorable Mention All East Side Center (St. Louis Globe Democrat) Honorable Mention All East Side Linebacker (St. Louis Globe Democrat)

Bob Burns—Guard, End

First Team Defense St. Louis All-Metro Guard (St. Louis Globe Democrat) First Team All-Independent, 2nd Team East Side All-District (St. Louis Post Dispatch) Special Mention Offensive Guard (Metro East Journal) Bob has the distinction of being the only player to start every game in the history of the school—3 years (29 games) at Right Guard.

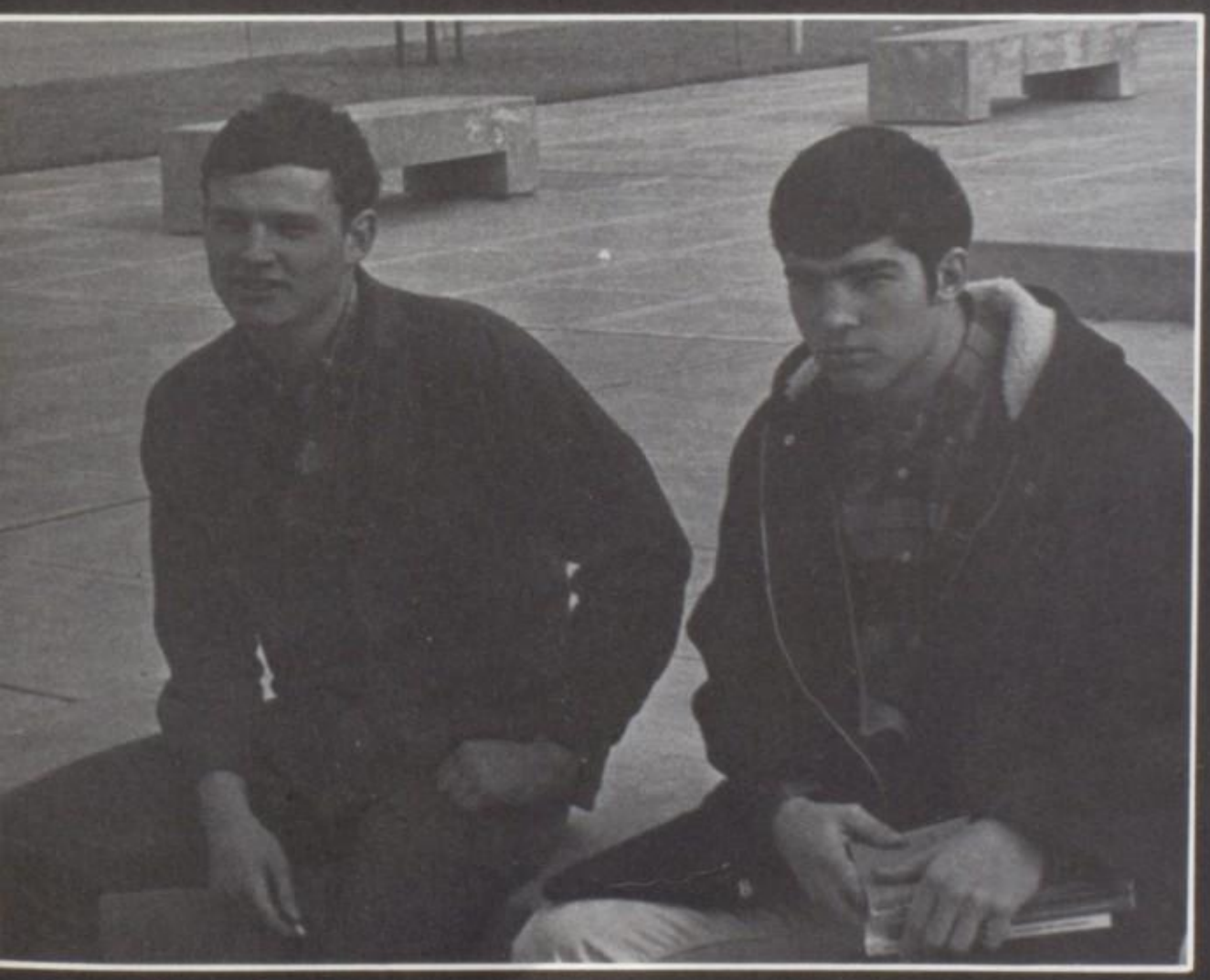

Tom Mueller—Guard, End

The Bell Ringer of the Year (1968) by the Coaching Staff.

Kevin Roark—End

Defensive Player of the Year (WIBV Radio—Belleville)

Lancers lead the way.

Brad Cochran strains hard to win.

Jim Schwartz strides passed injured Cochran.

Coach Browning checks times on his runners.

a coach coaching . . .

Cross Country 1968

Long strides and steady perseverance work for point-man, Ralph Sautoff.

Lancer Cross Countrymen await competition.

Spring 1969

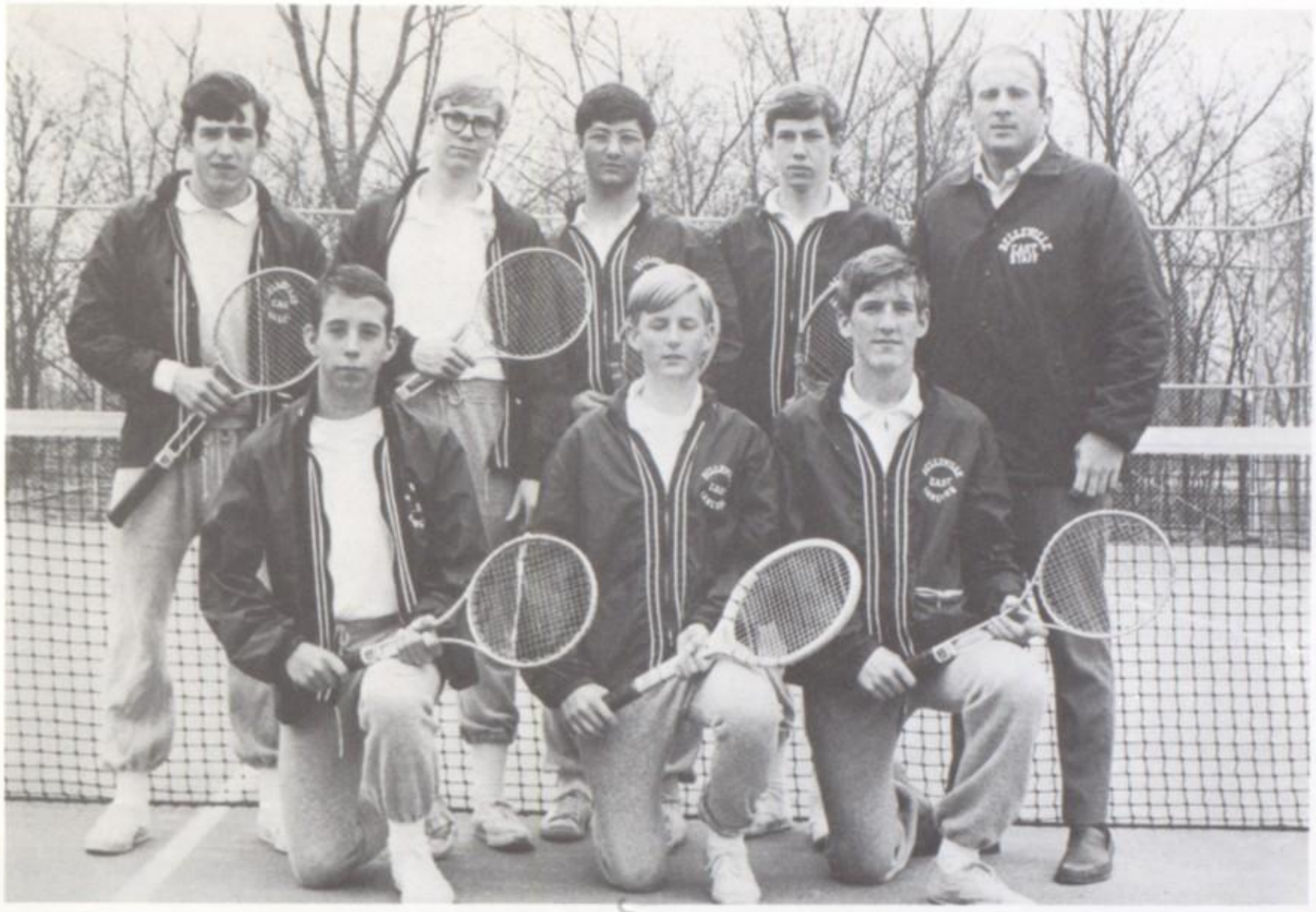

Varsity Tennis

(FRONT ROW) Bill Patterson, Rich Hess, Tim Heely. **(BACK ROW)** Chuck Wasem, Brad Badgley, Alan Flam, Fletcher Brown, Coach Mike Thompson.

Tennis

Junior Varsity Tennis

(FRONT ROW) Bob Cramer, Rick Ferguson, Dennis Holcomb, Kirk Badgley, Paul Zeillhoefer, Bruce White, Steve Schanot, Mike Rau. **(BACK ROW)** Paul Novak, Kevin Hayhurst, John Williams, Jim Hagebusch, Kerry Rotolo, Carry Garcia, Dave Anderson, Steve Weygandt, Don Urban.

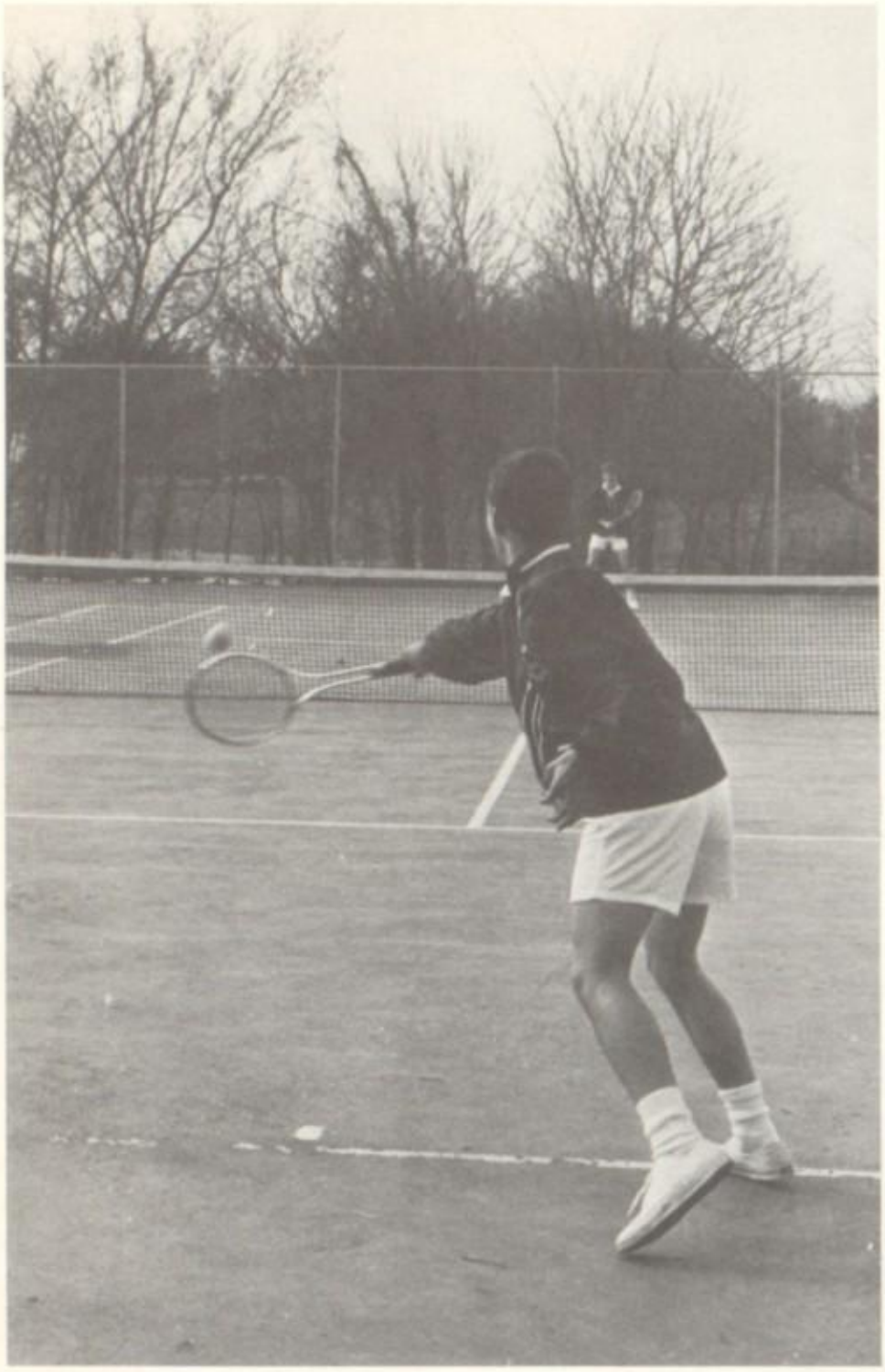

Lancer

Tennis

Track

ROW 1: Chester Julian (manager), Glen Mueller, Dave Williams, Mark Buechler, Jeff Tayon, Bill Ballard, Mike Jaschek, Terry Voss, John Schwable, Don Richkas, Tom Jolley, Van Robinson, Tim Descamps, Gary Hemmer, Larry Lieb. **ROW 2:** Ken Kronemeyer (manager) Steve Adams, Jeff Neuberg, Ross Anderson, Rick Wright, Rick Yates, Steve Bresger, Roy Willard, Don Trumpet, Greg Morgan, Bob Lemmon, Jim Schwartz, John Schwartz, Ken Hassall, Bill Miller. **ROW 3:** Charles Julian (manager), Rick Shemoski, Bruce Crittenden, Jim Parker, Bernie Hayes, Mike Herman, Earl Dayton, Andy Snodgrass, Paul Gillespie, Phil Haake, Charles Henderson, Brad Cochran, Randy Hanfield, John Burns, Tom Lang, Sandy Carroll, Bob Burns, Paul Gerber, Paul Hinton, Jim Shannon, Bruce Reeder, Leland Manda.

Mike Herman shows that practice makes perfect.

LANCER TRACKSTERS DO THEIR THING.

Varsity Baseball

ROW 1. Fred Dintelman, Jim Warning, Terry Ratay, Gib Kassing, Ed Cange, Bill Haeberle, Jack Penn, John Tipton. **ROW 2.** Coach Jack Burke, Tom Chesley, Jim Baluogh, Chuck Wilke, Ken Swenson, Randy Kelly, Dale Crane, Brian Fitzgerald, Tim Johnson, Coach Larry Patton.

Sophomore Baseball

ROW 1. Jim Durham, Jim Nations, Dennis Rosenkranz, Jim Rogge, Jim Wiek, Dave Wager, Roland Stratman, John Tipton, Carl Jagels. **ROW 2.** Coach Harland Scheibal, Ken Jung, Jack Penn, Paul Parker, Don Cook, Ray Goode, Steve Gallagos, Tim Johnson, Lannon Williams, Steve Van Osdale.

Baseball

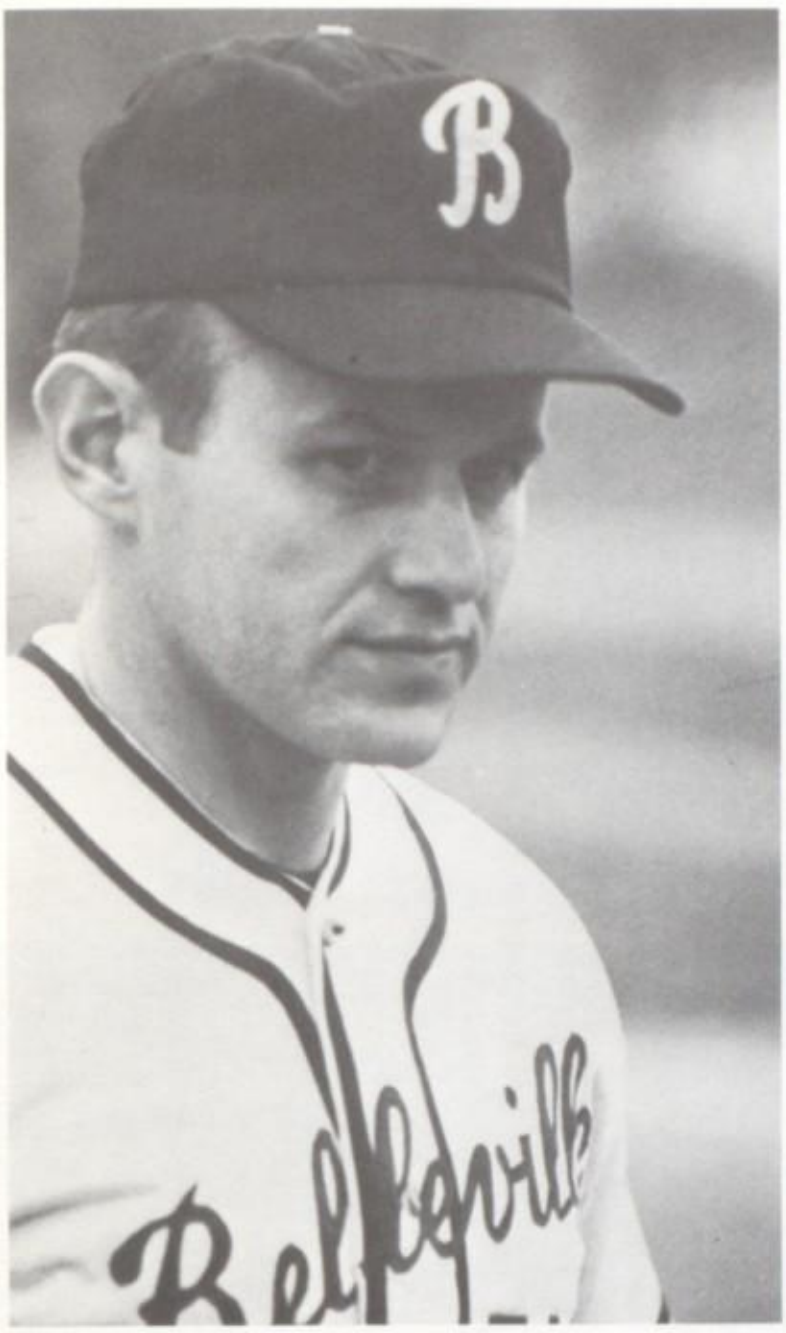

Coach Patton eyes Junior sluggers

Fred Dintelman displays batting stance

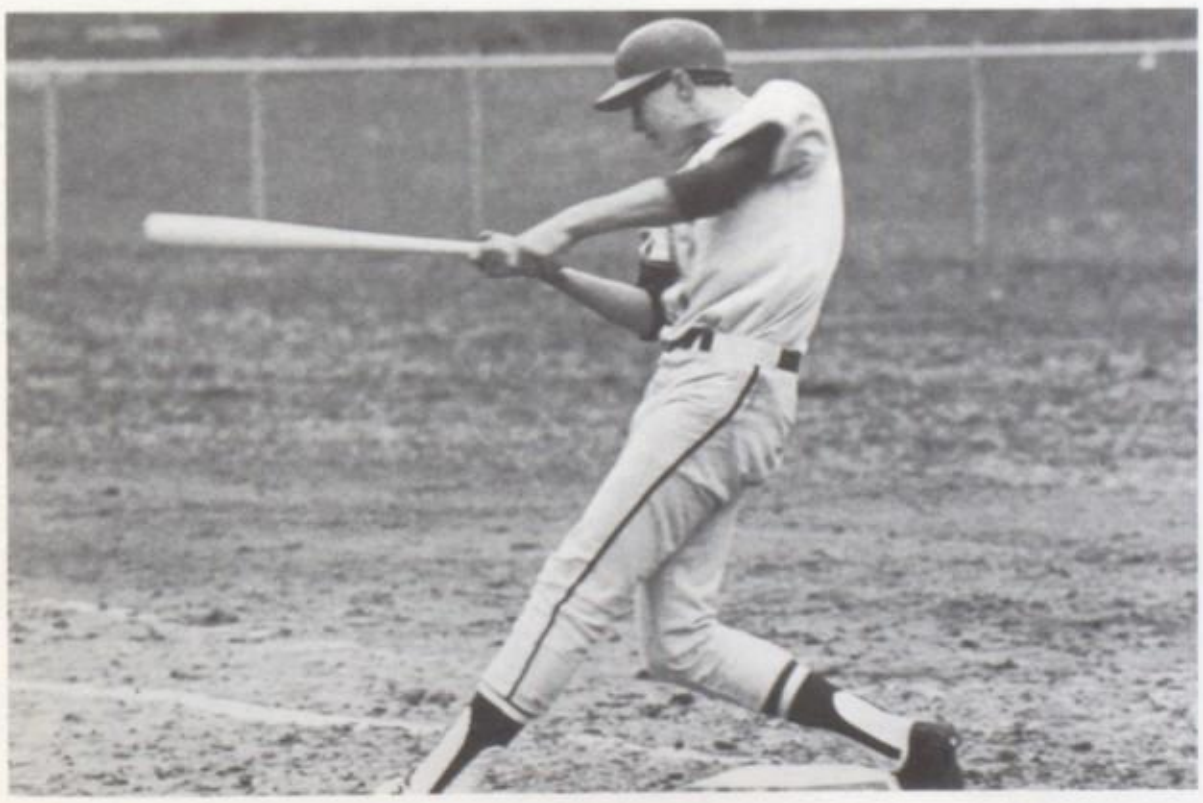

Ken Swenson hits for power

Jack Penn looks in for signal.

Bill Haeberle receives valuable instructions from head coach Patton.

Instructions pay off.

Golf

Varsity Basketball

ROW 1. Buzz Sperry, Chuck Wilke, Jim Balough, Dave Shafer, Jim Warning, Gib Kassing. **ROW 2.** Paul Gerber, Jeff Uhl, Mark Schultz, Coach Don Otness, Harold Brewer, Herman Lugge, Ken Swenson.

Junior Varsity

ROW 1. Dave Wager (Manager), Jack Penn, Dave Shafer, Don Cook, Kerby McKague, Jeff Anderson. **ROW 2.** Jim Warning, Buzz Sperry, Paul Gerber, Mark Schultz, Ray Goode, Steve Martin, Chuck Wilke, Jim Balough, Coach Dennis Bechtold.

WE LOVE OUR TEAM

31
LANCERS
44

WINTER 1968

45
LANCERS
40

BELLEVILLE EAST
LANCERS

23 15
LANCERS
50

LANCERS
22

Sophomore Basketball

ROW 1. Larry Hantle, Dennis Rosenkranz, Coach Harlen Scheibal, John Tipton, Van Robinson. **ROW 2.** Ken Jung, Steve Mizulski, Jack Penn, Mike Etheridge, Kirby McKague, Jeff Anderson. **ROW 3.** Steve Kattenbraker, Bill Miller, Steve Martin, Ray Goode, Jim Shannon, Jim Hagebusch, Don Cook.

Independent Coach of the Year, Don Otness, leads junior standouts Brewer and Swenson to All-Metro East and Independent honors.

FIRST ROW: Alan Goepfert, Scott Dixon, Mike Henderson, Lee Hartmann, Mike Fries, Bill Parker. **SECOND ROW:** John Trigg, Robert Lemon, Ken Bisso, Rich Baldus, Marty Babinski. **THIRD ROW:** Coach Wes Talley, Craig Galbraith, Dave Williams, Chuck Williams, Rich Schewe, Tom Hoff, Jeff Neuberg, Lee Manda, Coach Urb Baum. **FOURTH ROW:** Mgr. Al Morhanka, Roger Kaemmerer, Tim Evans, John Schewe, Jim McDonald, George Ditter.

DISTRICT CHAMPIONS '68-'69

District Placque

TIM EVANS
1st State Representative

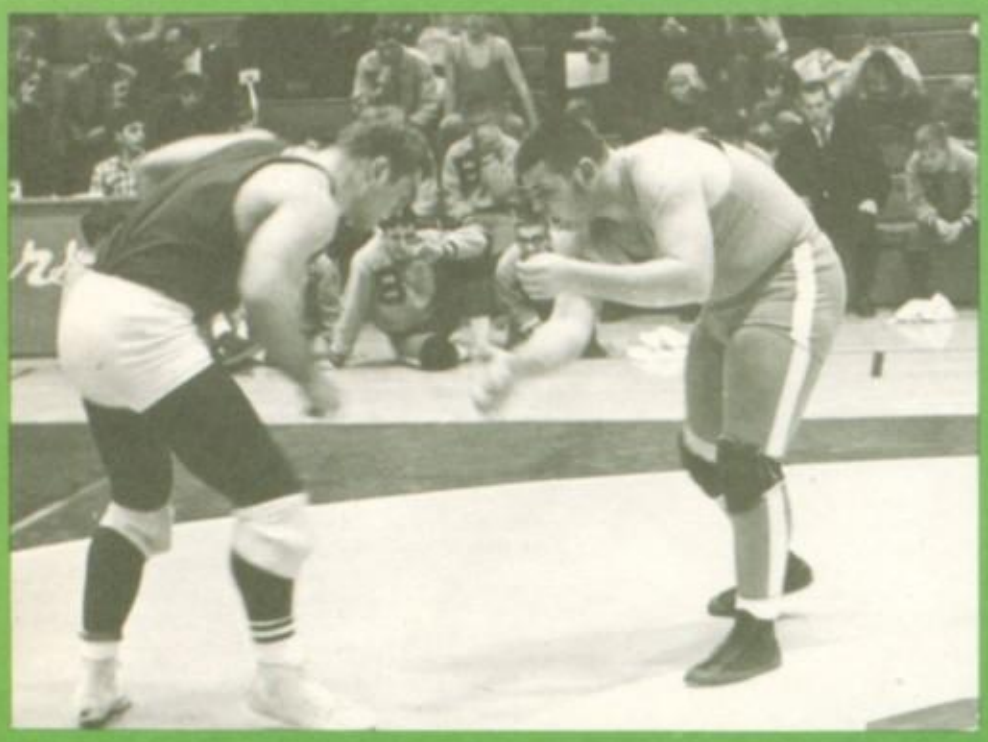

Ditter on the prowl

Big George shoves his weight around on the way to a pinning combination.

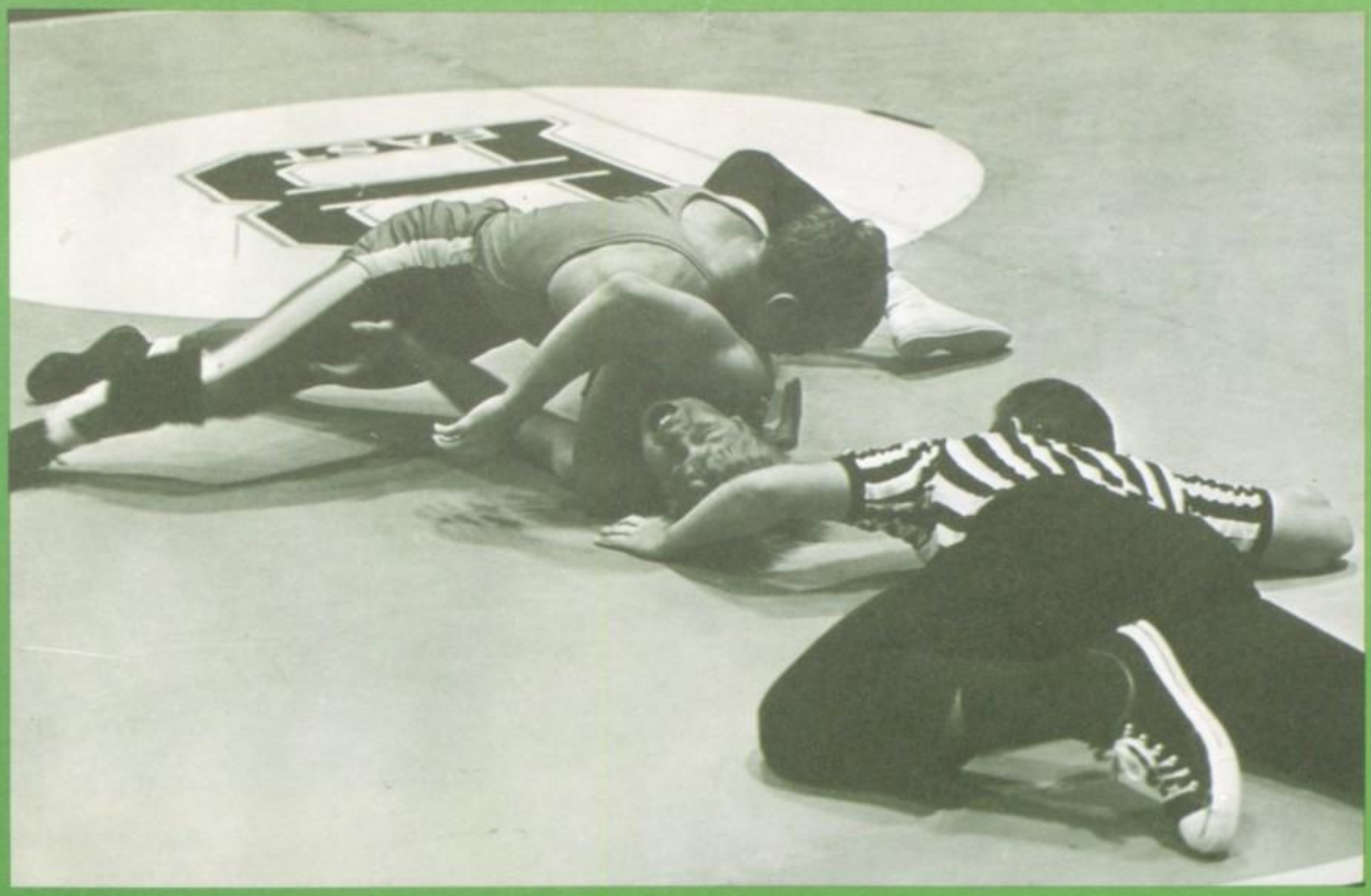

Evans devastates foe.

Rog rubs out enemy.

Manda struggles with opponent.

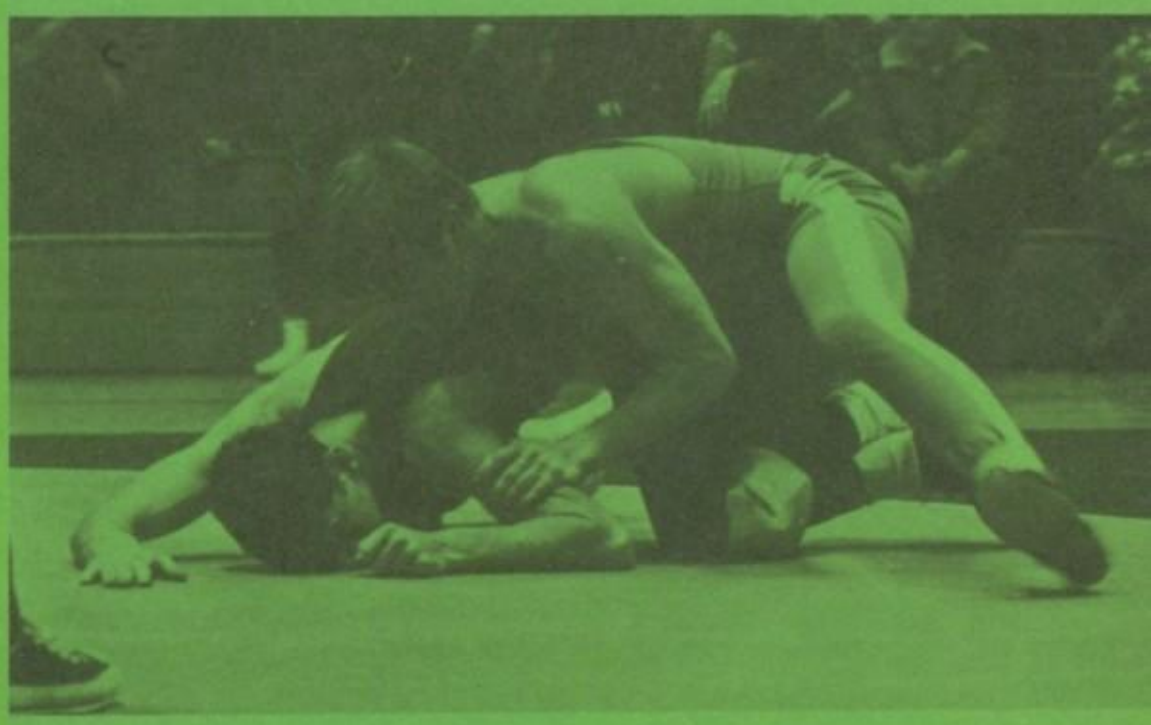

Another victim, another victory

LANCER

Tom Hoff secures hold.

Dave Williams grips opponent.

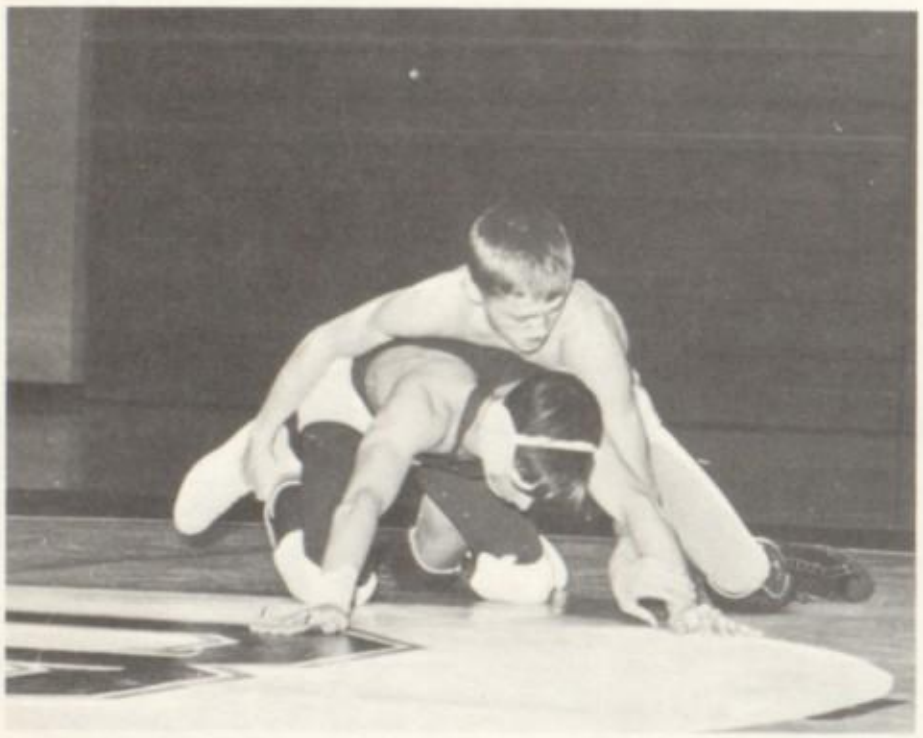

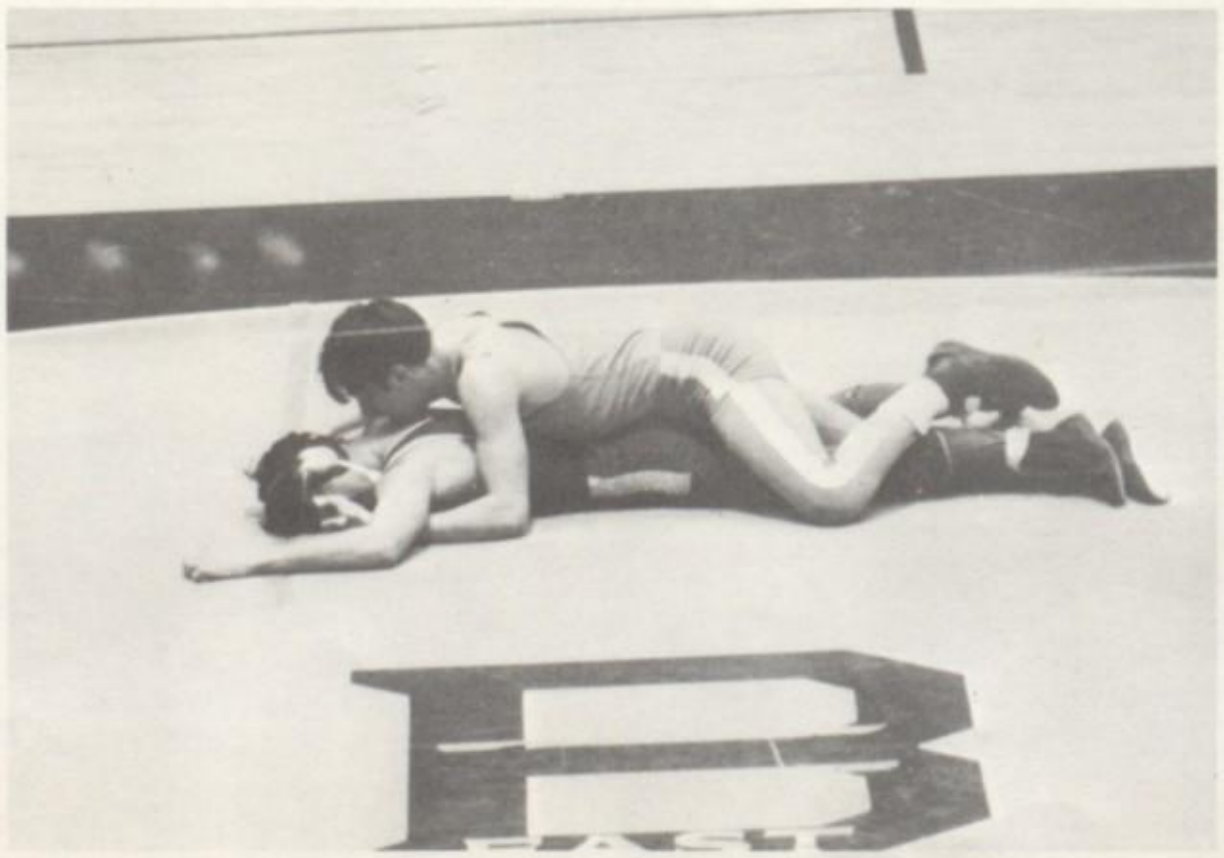

Neuberg saddles grappler.

WRESTLERS

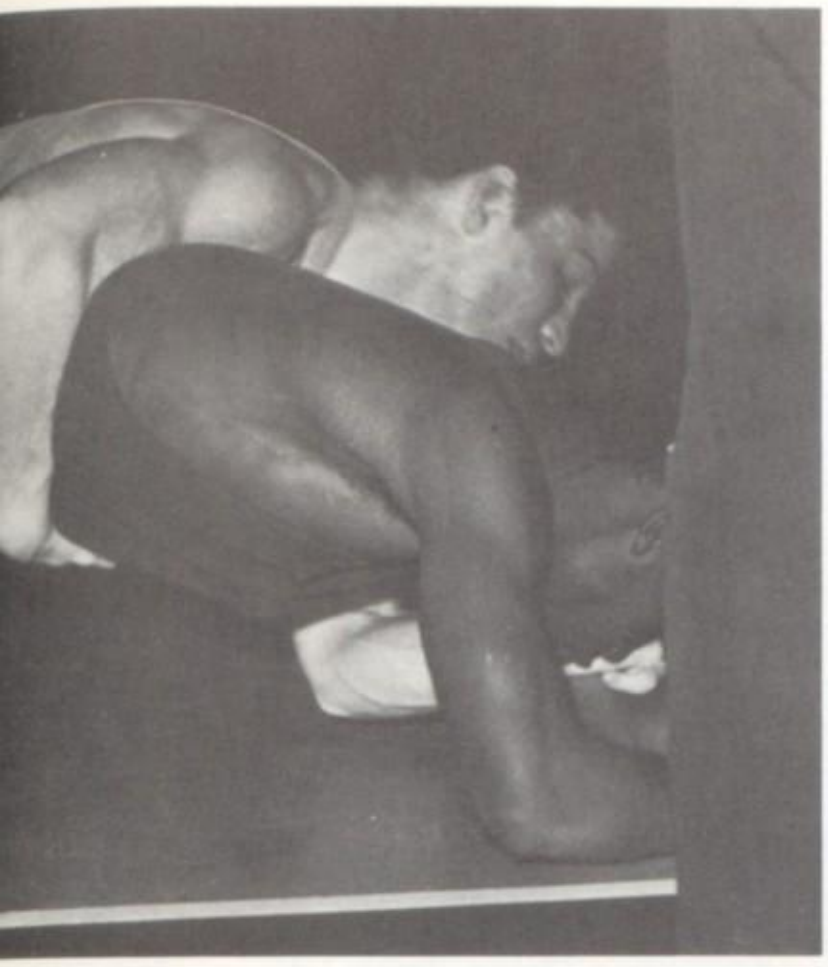

Pinning Combo.

Taste Good?

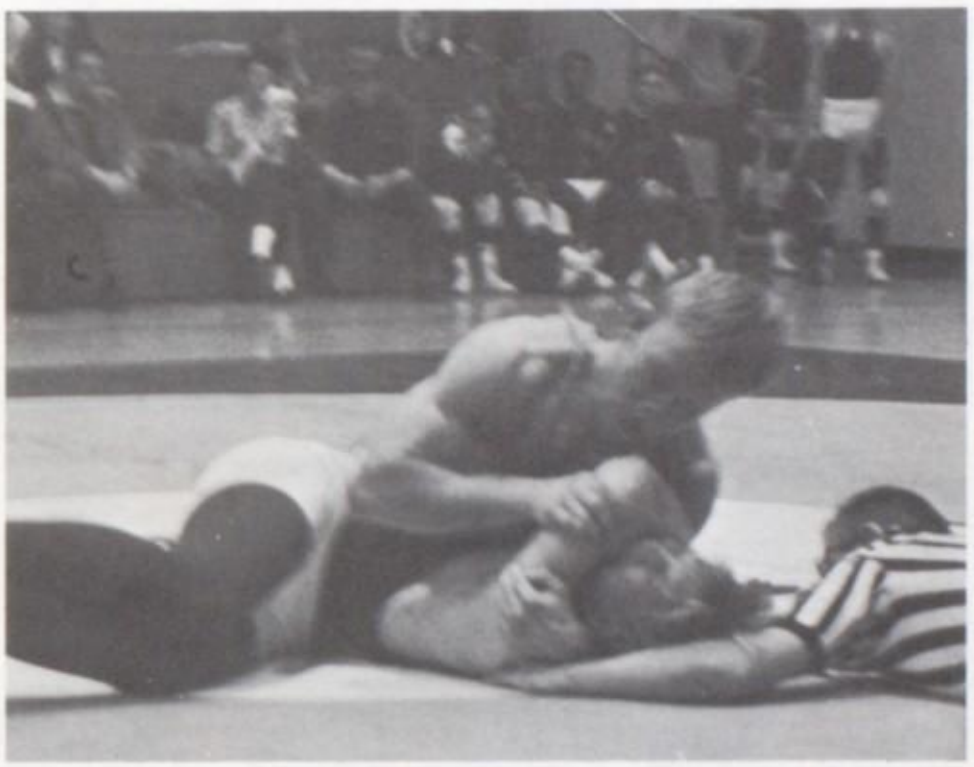

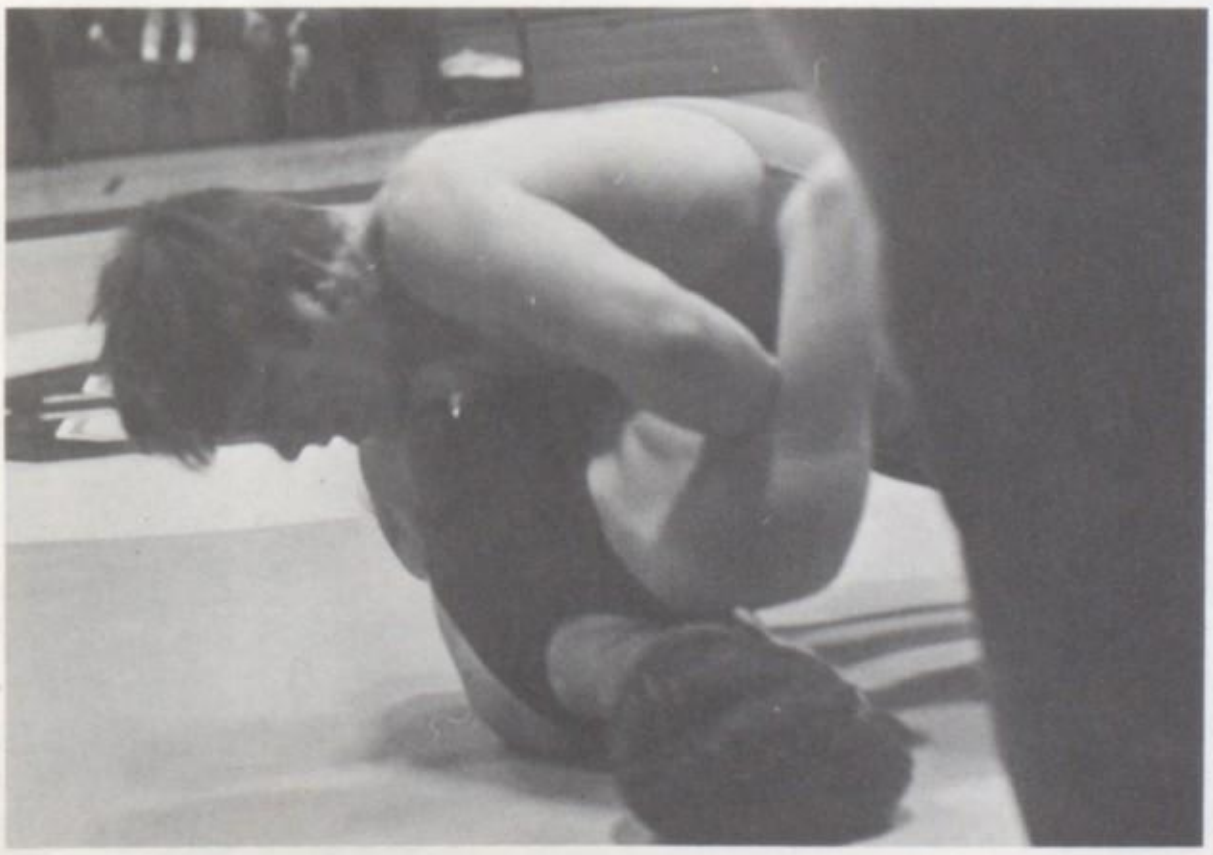

"Over Rover," yells Rog.

underclassmen

underclassmen

UNDERCLASSMEN

Student Council

Juniors

Dave Anderson
Harold Brewer
Sandy Chapman
Debbie DuHadway
Tim Evans
Jan Green
Dave Shafer
Buzz Sperry
Laura Wagner
Jim Warning
Debbie Zalders

Junior representatives include: Buzz Sperry, Sandy Chapman, Tim Evans, Debbie Zalders, Harold Brewer, Jim Warning, Debbie DuHadway, Dave Shafer, Jan Green, and Dave Anderson. Laura Wagner is not pictured.

REPRESENTATIVES

Freshmen on Council are **(SITTING)** Sally Davis, Matt Giovanetti, Claire Clauser, Larry Mathis, Janet Koch, Brad Harriman, and Debra Kosydor. Susan Davis, Nikko Tiahrt, and Barb Cich are **STANDING**. Joey Wrubel was not present.

Freshmen

Barbara Cich
Claire Clauser
Sally Davis
Susan Davis
Matt Giovanetti
Brad Harriman
Janet Koch
Debra Kosydor
Larry Mathis
Nikko Tiahrt
Joey Wrubel

Sophomores

Ross Anderson
Debbie Blue
Betty Czaicki
Sue Farwell
Roberta Glock
Jim Hagebusch
Carl Jagels
Steve Kattenbraker
Kevin Kehoe
Jack Penn
Jim Shannon
Kay Thompson

Student Council representatives for the sophomore class are Debbie Blue, Sue Farwell, Kevin Kehoe, Roberta Glock, Kay Thompson, Jim Hagebusch, Betty Czaicki, Steve Kattenbraker, Jim Shannon, Jack Penn, and Carl Jagels. Ross Anderson was absent.

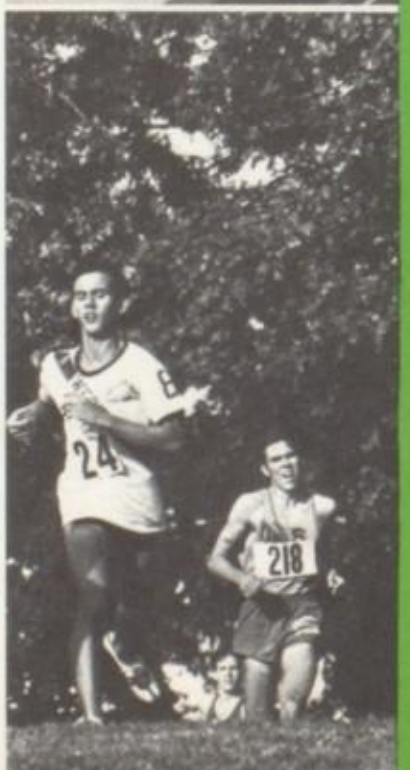

Junior Class Officers

President ..... Paul Gerber
Vice-president . Donna Mathis
Secretary .... Sandy Voelkel
Treasurer ..... Molly McCullough

Class of 1970

Molly McCullough, Treasurer

Donna Mathis, Vice-president

Sandy Voelkel, Secretary

Paul Gerber, President

Junior Class Skit

JUNIORS

P. Adele
P. Agne
S. Agne
G. Albers

D. Anderson
S. Anna
A. Arnold
H. Ashby

B. Badgley
G. Bailey
S. Bailey
D. Ballard

J. Balough
R. Barbee
L. Barton
P. Blanc

C. Beck
D. Beren
D. Behrle
D. Bergman

J. Bergman
V. Bien
C. Biggs
L. Biggs

B. Birdsell
J. Bischoff
P. Bischoff
K. Blim

P. Bohnenstiehl
B. Boker
R. Bolduc
P. Bonn

C. Bopp
C. Bopp
D. Bowman
M. Boyle

S. Boyle
S. Bradley
M. Brady
B. Brem

C. Brewer
H. Brewer
K. Brinkman
S. Brocco

D. Brown
N. Brownlie
E. Brubaker
C. Brunsman

D. Brooks
J. Buchanan
M. Buechler
S. Buettner

P. Bujnak
J. Burrelsman
J. Byrne
J. Cagle

N. Carroll
S. Carroll
D. Cartwright
M. Case

J. Caveglia
R. Cebulske
S. Chapman
C. Chapple

N. Christinsin
P. Cich
D. Clark
P. Clendenin

B. Cochran
S. Coleman
R. Collins
P. Conley

L. Cook
P. Cornell
D. Cox
S. Crabtree

D. Crader
D. Crane
P. Crawford
E. Crisman

B. Crittenden
N. Crowell
D. Curtis
L. Czaicki

R. Daggett
J. Dagnar
C. Dain
M. Dalechek

E. Davidson
E. Davis
L. Davis
W. DeBoe

K. Dedmon
D. DeForest
D. DeLany
E. Descamps

C. Dickens
P. Diehlman
P. Dietrich
M. Dietz

T. Dillon
C. Dinkelman
F. Dintelman
P. Donahue

T. Donohue
K. Dove
J. Duckworth
M. Duensing

R. Duncan
J. Driemeier
D. Droit
D. DuHadway

M. Dwyer
G. Eader
J. Eakins
S. Eatherton

P. Eberts
R. Eckert
J. Ederle
L. Edwards

J. Ehret
J. Eichorn
J. Eise
D. Engelhardt

D. Estes
T. Evans
J. Fahey
T. Fahey

T. Farmer
C. Farr
M. Farr
K. Ferguson

B. Ferrell
R. Finch
J. Finklein
B. Fitzgerald

B. Flassig
J. Flassig
R. Fleming
L. Forsyth

B. Fortner
J. Fox
S. Frasheur
J. Frick

J. Fries
P. Fruth
T. Fuchs
E. Funkhouser

R. Futrell
S. Galati
K. Garcia
T. Garcia

L. Garland
G. Gentsch
J. Gerber
P. Gerber

P. Gillespie
T. Giovanetti
F. Gnagey
J. Goedeke

A. Goepfert
J. Good
D. Green
J. Green

N. Green
B. Gregorich
G. Grimes
S. Gruenke

S. Gump
J. Gunn
C. Haake
M. Hacker

B. Haeberle
C. Haider
K. Hamner
S. Hansen

J. Hansmeyer
R. Harbison
T. Harned
D. Hartman

L. Hartmann
J. Hatches
K. Hawkins
S. Hawthorne

D. Hayden
M. Hayden
P. Hayes
E. Heberer

J. Helvey
B. Henry
D. Herbert
M. Herman

D. Hicks
B. Hintertheur

J. Hobbs
D. Hoeffken

J. Hoff
P. Hoff

L. Hagan
D. Hohm

M. Hohrein
D. Holcman

B. Holcomb
R. Holcomb

B. Holdener
D. Holley

C. Holliday
G. Hollis

K. Howell
G. Hulse

D. Hunt
B. Hunter

J. Idoux
D. Iler

S. Ingram
J. Isselhardt

J. Jacks
N. Jackson

B. Jacobs
D. Jarrett

D. Jenkins
J. Joffray

R. Johnson
S. Jones

S. Jones
J. Joyce

D. Juarez
L. Jureziz

S. Kaase
R. Kaemmerer

R. Kaltenbronn
B. Kaspar

R. Kassing
D. Katashuk

M. Katricka
J. Katz

C. Kelley
C. Kelly

M. Kempfer
N. Kennedy

P. Kersulis
S. Kettler
C. Kinder
R. King

E. Kins
N. Klein
M. Kliemann
M. Kliemann

J. Klingelhoefer
N. Knoll
K. Knowles
S. Koehler

J. Kondracki
D. Kowalski
M. Kramer
D. Krieg

L. Kroenig
L. Kunkelmann
K. Kunze
K. Kunze

R. Kunze
J. La Fore
D. Lands
M. Lane

T. Lang
P. Lanterman
J. Lauth
D. Lauzon

T. Lemansky
S. Leonard
D. Lewis
M. Libell

C. Lietzke
D. Light
C. Likes
S. Linden

B. Lonsdale
D. Lonsdale
G. Lorentzen
T. Lucash

D. Lugge
H. Lugge
D. Luttrell
L. Lynch

J. Mager
P. Manda
V. Manley
M. Manning

G. Mantle
M. Mantle
C. Margerum
J. Martin

D. Mathis
D. Maxton
G. Maxwell
T. May

S. McCarty
M. McCullough
S. McDaniel
J. McDonald

G. McIntosh
D. McKay
G. McMahon
R. McNay

P. Meadows
M. Meddows
B. Mehring
M. Messelt

H. Meyer
M. Micas
C. Midget
S. Milam

G. Mileur
K. Miller
L. Miller
G. Millet

D. Milligan
L. Mitchell
H. Modro
B. Mohr

A. Mollet
K. Money
J. Moreton
G. Morgan

F. Morin
D. Mosier
G. Moss
J. Mouser

G. Mowe
C. Mueller
G. Mueller
J. Mueller

P. Mueller
B. Muller
M. Mundt
D. Munie

M. Myers
D. Namirr
R. Nance
N. Neff

B. Nelson
N. Newman
D. Niebruegge
P. Noyes

B. Nugent
S. Nugent
K. Oliver
B. Orr

L. Osterdock
J. Ott
R. Owens
B. Parker

M. Parker
R. Parker
V. Parker
K. Payne

L. Perjak
E. Perkins
T. Perry
J. Peters

B. Petrekovich
J. Pfeil
C. Phelps
B. Pulhamus

D. Pontious
M. Pospeshil
J. Potter
S. Powell

T. Powell
J. Pratt
M. Price
D. Ramsey

M. Ramsey
M. Ramsey
C. Rasley
T. Reaka

L. Recklein
M. Recklein
B. Reeder
G. Reiman

D. Reinhardt
K. Reinhardt
L. Reynolds
M. Reynolds

B. Rhein
M. Rich
D. Rider
C. Ridgeway

B. Roberts
M. Robinson
B. Rogge
J. Rollberg

B. Rose
R. Rothgangel
K. Rotolo
S. Rousan

E. Royer
B. Rushing
P. Russell
C. Saric

P. Schaefer
C. Schaeffer
S. Scheibel
B. Scheuer

R. Schewe
J. Schiermeier
B. Schlosser
G. Schmidt

T. Schmidt
D. Schmiedeke
A. Schmittling
T. Schomaker

C. Schrauth
P. Schuchardt
H. Schuler
H. Schuler

M. Schultz
S. Schwable
G. Schwarz
D. Schwesig

H. Schwind
J. Schwinn
M. Seibel
J. Seibert

D. Shafer
J. Sharos
D. Sharp
M. Shea

C. Shedd
R. Shemoski
D. Sheppard
D. Siegel

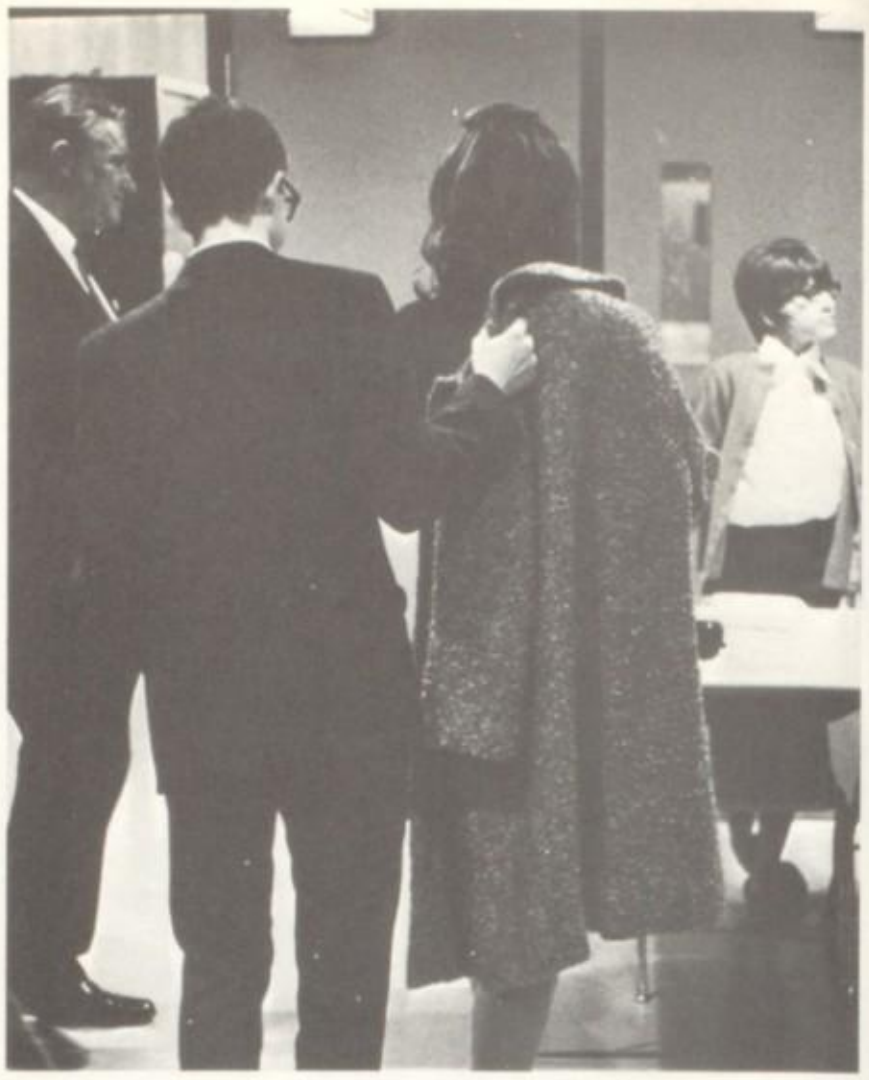

D. Simmons
V. Simmons
C. Simpson
D. Sims

D. Simunich
M. Simunich
B. Singler
P. Sisk

S. Skeens
S. Skelton
J. Smith
S. Smith

S. Smith
A. Spilseth
D. Spinnenweber
H. Spinnie

S. Spruell
L. Starwalt
B. Stasko
N. Staub

D. Stebbins
D. Stegman
C. Sternau
B. Stiehl

J. Stiehl
M. Stock
J. Stokes
G. Stone

A. Stonesifer
D. Stratman
J. Stutts
L. Sumnler

L. Sweet
K. Swenson
T. Tate
L. Taylor

J. Tetzloff
L. Thomas
K. Thompson
T. Thurman

T. Tiahrt
J. Tippett
T. Tippett
T. Tischoff

L. Tolch
K. Trask
J. Travous
C. Trieb

M. Turner
G. Underwood
K. Underwood
R. Utz

D. Valentine
V. Valentin
S. Vallowe
S. Vessel

D. Vincent
S. Voelkel
J. Voss
M. Vosse

D. Votrian
L. Wagner
R. Wagner
J. Walker

K. Walker
R. Walker
J. Warning
D. Watts

J. Wayne
G. Webb
B. Weber
J. Weber

G. Wegener
R. Weil
D. Weilmuester
S. Welch

R. Werner
C. Wescoat
R. Wescott
M. Wetzel

S. Weygandt
S. Wheat
M. White
M. Wieman

H. Wildermuth
C. Wilke
J. Williams
R. Williams

J. Willman
D. Wilson
J. Wilson
L. Wilson

P. Winter
G. Wissehr
D. Wittlich
J. Wittlich

W. Woodford
D. Woodward
D. Yates
J. Yates

R. Yates
S. Yelvington
M. Yocks
H. Young

L. Young
D. Zalders
J. Zellmer

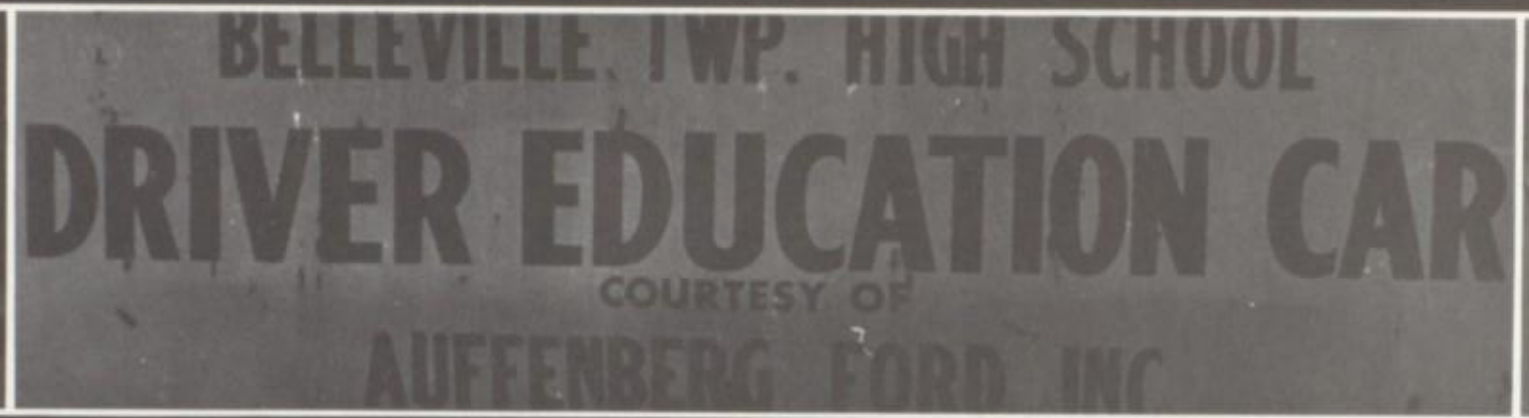
BELLEVILLE TWP. HIGH SCHOOL
DRIVER EDUCATION CAR
COURTESY OF
AUFFENBERG FORD INC

Leading the sophomores through the year are: Jeff Tayon, president; John Owens, vice-president; Gwen Ball, treasurer; and Vida Adams, secretary.

Sophomore Class Officers

President ..... Jeff Tayon Vice-president . John Owens Secretary ... Vida Adams Treasurer .... Gwen Ball

SOPHOMORES

D. Aaron
J. Abbott
B. Adams
S. Adams

V. Adams
D. Addison
P. Albanese
K. Allender

P. Alpers
J. Anderson
R. Anderson
R. Anderson

L. Adrian
C. Armstrong
T. Badger
D. Bagwill

D. Bailey
D. Bailey
G. Ball
B. Ballard

T. Ballhauser
B. Barth
M. Barton
M. Bass

C. Baugh
R. Beach
B. Beal
G. Becherer

P. Becker
P. Beckett
J. Beers
T. Behrman

T. Belleville
J. Bernosky
R. Bersett
N. Bevirt

M. Bieri
D. Bingheim
T. Birdsong
D. Bishop

J. Blankinship
J. Blase
D. Bloomer
T. Bohnenstiehl

C. Boker
D. Blue
B. Bolam
D. Bonham

R. Bonn
M. Boswell
G. Boyce
M. Boyce

G. Boyd
K. Boyer
R. Brandmeyer
J. Brannon

J. Braunagel
B. Brem
P. Bresnahan
S. Brezger

T. Bridges
J. Briesacher
M. Briesacher
M. Brooks

C. Brown
P. Browne
G. Bruner
D. Bryant

K. Buchholz
S. Buettner
K. Buhl
K. Burcham

K. Burian
B. Burnett
B. Burnett
J. Bush

B. Butler
N. Butts
D. Bux
G. Bye

B. Campbell
B. Campbell
M. Campbell
M. Campe

C. Cannady
K. Carpenter
P. Carpenter
P. Carrescio

J. Carroll
J. Carroll
D. Chappell
J. Chism

D. Clifton
C. Cobb
G. Cochran
D. Collins

J. Condon
P. Conrad
D. Cook
S. Cooper

D. Cottom
J. Courtney
R. Cox
C. Crafton

G. Crawford
K. Crawford
K. Creek
K. Cresswell

L. Croak
D. Cumberland
L. Cummins
T. Cummins

B. Czaicki
K. Dasher
P. Daubacher
W. Dauphin

J. Davis
J. Davis
M. Davis
P. Davis

T. Dawson
D. Day
C. Dean
J. Deatherage

L. De Boer
J. Delano
J. Depriest
T. Descamps

N. Dewey
P. Dietrich
D. Dillard
D. Dintelman

S. Dixon
C. Dodge
M. Dodson
L. Donze

B. Dorrough
K. Doty
K. Dove
J. Dressel

G. Duckworth
R. Duncan
J. Durham
P. Durley

G. Duy
D. Eckert
D. Eddings
J. Edelmann

D. Edward
J. Eilermann
P. Eisemann
K. Eller

P. Ellison
D. Engel
K. Engel
T. Engel

M. Etheridge
J. Evans
W. Evans
D. Falbe

P. Falbe
B. Falbe
D. Fancher
D. Farmer

S. Farwell
B. Fecht
K. Fehr
B. Feurer

D. Fillback
K. Finch
M. Fischer
C. Flach

C. Fletcher
R. Foster
L. Fowler
M. Francis

R. Frazer
J. French
M. Fries
K. Fry

R. Fulford
J. Funk
S. Gaertner
M. Galen

D. Gamble
J. Gass
C. Gentsch
D. Gibbs

D. Gibson
D. Gjerswald
R. Glock
P. Goeddel

T. Goedelmann
D. Goewert

D. Gordon
J. Gouge

B. Grenia
D. Guenther

C. Haas
M. Haek
J. Hagebusch
D. Hagely

R. Hancock
R. Hanfeld
L. Hantle
R. Harbison

G. Harrison
W. Hartmann
L. Hartwell
K. Hassall

S. Headrick
R. Heard
T. Heard
M. Hearne

C. Henderson
M. Henderson

R. Hess
J. Heuer

P. Hinkle
P. Hinton

D. Hoff
L. Hofmeister

J. Hollawell
M. Holle

M. Good
R. Goode

C. Graetz
D. Grawitch

B. Gunter
P. Haake

L. Haggard
J. Hale
D. Hamilton
B. Hampshire

S. Harden
B. Hardy
B. Harris
D. Harrison

L. Haycraft
M. Hayden
B. Hayes
K. Hayhurst

T. Heely
T. Heider
C. Helfrich
G. Hemmer

P. Hensley
G. Herman

J. Hickman
N. Hilgemeyer

D. Hitsman
S. Hoeffken

C. Holcomb
J. Holdener

I. Homann
K. Hopp

R. Houey
K. Howard
M. Howell
S. Hueting

G. Hukel
D. Hulse
L. Humphries
D. Hunt

G. Hursey
M. Huster
M. Iler
C. Jagels

D. Jakes
C. Jakobs
P. Janklow
J. Janning

M. Jaschek
M. Jelinek
K. Jenkins
S. Jett

T. Johnson
T. Jolley
B. Jones
C. Jones

D. Jones
A. Judd
C. Julian
C. Julian

K. Jung
L. Kaemmerer
J. Kaiser
R. Kapke

K. Kassebaum
S. Kattenbraker
M. Kaufman
S. Kavanagh

R. Keegan
K. Kehoe
K. Keller
M. Kennedy

S. Kennedy
G. Kersulis
G. Kersulis
M. Kettler

R. Kilgus
R. Kinder
S. Kinkel
K. Kirkland

M. Kirkwood
V. Klaas
D. Klaus
J. Klawonn

A. Klein
R. Klein
R. Klotz
L. Kniker

C. Knipp
K. Koenig
S. Koger
S. Korba

S. Korslund
S. Koska
B. Kotua
G. Kramer

L. Kramer
J. Krause
D. Kriegbaum
K. Kronemeyer

A. Kronst
S. Krug
F. Krul
M. Krypciak

D. Kuehn
S. Kunz
L. Kunze
K. Lambert

K. Lambert
G. Lamborn
L. Lamborn
E. Lamely

C. Landers
D. Lannert
D. Lanter
D. Lasley

S. Latimer
L. Ledlow
R. Lehmann
L. Lemley

B. Lemon
B. Libell
L. Lieb
E. Link

C. Lippert
G. Lloyd
T. Loewe
B. Logsdon

D. Longshore
D. Loos
B. Loose
M. Lopez

B. Ludgale
J. Machalke
P. Madison
B. Main

J. Maki
B. Malear
G. Manley
R. Manuel

T. Marks
L. Markuly
S. Marsh
R. Martin

S. Martin
L. Maxton
M. May
S. May

D. Mayer
V. McAdoo
M. McAllister
J. McCormick

T. McCoy
R. McCullough
M. McIlwain
K. McIntosh

K. McKague
D. McLawin
J. McMahon
D. McMillan

J. McNay
R. Meddows
D. Medler
M. Medlin

M. Mefford
P. Mehring
B. Merchant
D. Meyer

P. Meyer
B. Miller
B. Miller
D. Miller

G. Miller
M. Miller
P. Miller
S. Miller

T. Minton
C. Minton
S. Mitchell
S. Mizulski

M. Modro
M. Moeller
K. Moeser
G. Mohr

G. Monds
D. Mooney
D. Moore
B. Moreland

B. Morgan
G. Morgan
P. Morgan
J. Morris

M. Morris
J. Morton
J. Mudd
G. Mueller

P. Muller
J. Mundt
J. Nations
J. Nee

P. Nesbit
C. Nesler
G. Nester
J. Neuburg

D. Neunabor
C. Nichols
J. Northway
M. Oerter

P. Oliver
D. Oplt
J. Owens
R. Panek

E. Paris
J. Parker
P. Parker
R. Parson

K. Paschen
B. Patterson
M. Paul
S. Paule

H. Pauly
T. Payeur
J. Pearsall
B. Peebles

J. Penn
L. Pensoneau
R. Peters
T. Peters

L. Pfeiffer
G. Phillips
P. Pierce
P. Poat

M. Pool
B. Pope
P. Potter
J. Preston

E. Price
J. Pulos
R. Pulos
S. Rable

S. Radford
K. Randle
D. Range
S. Rauckman

T. Reaka
K. Rechlein
G. Redden
B. Redwine

D. Reeder
D. Rehg
G. Reinhardt
P. Reuss

F. Reynolds
B. Rice
A. Richards
S. Richards

D. Richkas
J. Rick
M. Riley
V. Robison

J. Rogge
A. Rohwedder
D. Rozenkranz
J. Rothman

J. Rowney
J. Sackett
V. Saul
P. Schaeffer

B. Schau
C. Schilling
B. Schneider
P. Schorfheide

L. Schroeder
M. Schuchmann
C. Schutzenhofer
D. Schutzenhofer

J. Schwable
B. Schwahn
R. Schwartz
C. Scoggins

M. Scott
K. Shafer
J. Shannon
K. Shea

K. Sheldon
P. Shoemaker
C. Shriner
D. Shroat

D. Siddall
J. Siegel
M. Simons
D. Simpson

D. Simunich
R. Singleton
D. Sirtak
R. Sisoian

G. Skaeu
K. Smistik
A. Smith
D. Smith

E. Smith
J. Smith
S. Sory
J. Sparn

G. Spillers
S. Sprengeler
K. Stadelman
C. Stamper

N. Stanislawsky
J. Stanley
N. Steinberger
C. Sterling

G. Stewart
M. Stewart
C. Stiles
D. Stinnett

D. Stokes
J. Stollard
P. Stovey
R. Stratman

M. Stroot
C. Stubbs
R. Summers
C. Swalley

K. Swanson
K. Taylor
N. Taylor
J. Tayon

K. Thien
C. Thompson
C. Thompson
K. Thompson

S. Tidwell
J. Tipton
R. Tipton
K. Toombs

L. Touchert
P. Trares
J. Trigg
D. Trumpet

J. Trumpet
J. Trumpet
K. Tucker
R. Tutrine

B. Underwood
S. Upedegraf
D. Urban
C. Valentin

M. Valentine
D. VanderPluym
S. VanOsdale
R. Vaughn

C. Vines
V. Vitez
K. Vogt
T. Voss

D. Waeckerle
D. Wager
N. Wagner
D. Walden

B. Walker
J. Walker
S. Walker
S. Walker

P. Walts
G. Warren
T. Waterman
B. Watson

M. Wedeking
R. Wegener
D. Weidemann
J. Weik

J. Wescott
S. West
G. Weygandt
A. White

T. White
B. Whitford
L. Whittaker
D. Wilder

N. Wilkerson
R. Willard
G. Willett
D. Williams

L. Williams
L. Williams
P. Williams
T. Williams

S. Williamson
G. Willman
J. Wilner
T. Wilson

M. Winter
C. Wissehr
K. Wissehr
V. Wissehr

K. Witt
S. Witthauer
R. Wood
T. Woods

C. Wright
R. Wright
R. Wright
S. Wright

B. Wrubel
I. Yagge
R. Yarber
M. Young

Freshman class officers this year are Barb Bien, vice-president, Anne Cohn, president, Jana Juenger, secretary, and Paul Powell, treasurer.

Freshman Class Officers

President	Anne Cohn
Vice-president	Barb Bien
Secretary	Jana Juenger
Treasurer	Paul Powell

FRESHMEN

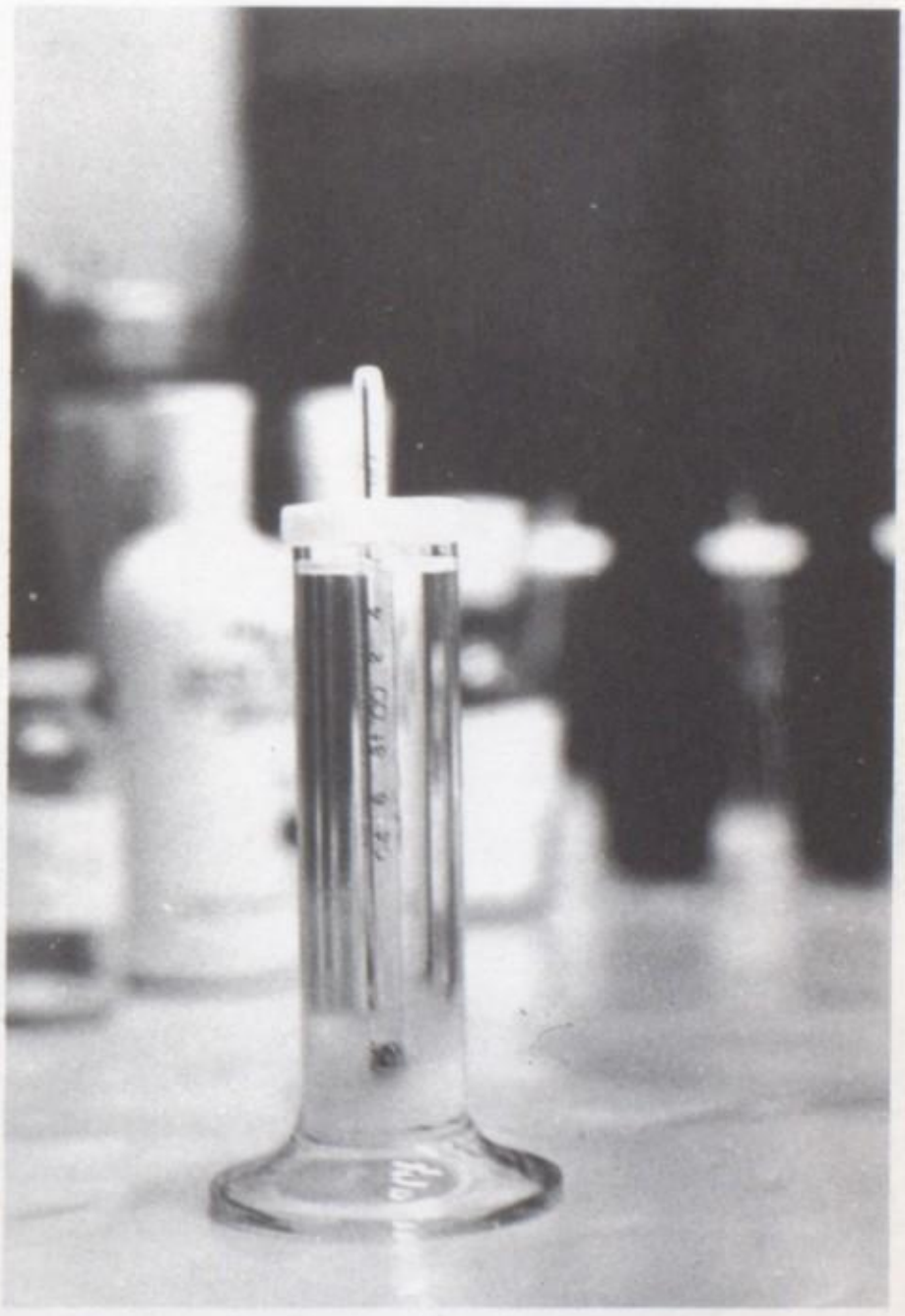

Remember the physical? Almost as bad as civics, right?

S. Adams
T. Adams
T. Adams
K. Agne

L. Agne
P. Albaugh
M. Albert
J. Alford

C. Anderson
J. Anderson
R. Anderson
M. Andrushat

D. Ard
C. Artinger
B. Ashby
L. Atkinson

G. Austin
J. Austin
V. Baggett
J. Bailey

T. Bailey
C. Baird
B. Baker
P. Baker

W. Baker
R. Baldus
M. Balinski
N. Ballard

P. Balough
K. Barker
T. Barnedge
A. Bartels

K. Battoe
E. Baugh
A. Bausano
S. Beach

M. Bean
R. Beckett
C. Beck
R. Beran

K. Behrman
N. Beran
M. Bergman
W. Bergman

C. Berry
B. Bien
B. Biermann
D. Biermann

J. Bietsch
K. Bisso
P. Boden
C. Boehm

T. Bolam
G. Bopp
G. Bopp
C. Boyle

S. Brandmeyer
B. Brandt
J. Brandt
C. Brauer

J. Braun
R. Breakfield
B. Brianerd
L. Briesacher

M. Brinkman
D. Brocco
K. Brown
M. Brubeck

L. Bruehl
C. Bruss
J. Buchmann
D. Buckner

T. Buettner
C. Bujnak
G. Buneta
R. Burdell

T. Burdge
B. Burgdorf
R. Burgess
R. Burns

V. Burrelsman
K. Badgley
D. Calvert
D. Cannady

N. Cange
R. Cantrell
S. Carroll
R. Carter

S. Casperson
M. Cassady
C. Cariescia
B. Carlisle

C. Caveglia
P. Chambers
R. Chambers
P. Chapman

J. Chinn
J. Christinsin
R. Christmann
B. Cich

J. Clark
C. Clauser
D. Cleek
D. Clements

E. Cluck
A. Cohn
J. Coleman
M. Coleman

C. Collins
M. Collins
J. Condon
S. Conley

J. Conrath
D. Cook
L. Cooper
J. Council

G. Crain
B. Cramer
D. Crane
P. Crawford

J. Curtis
R. Curtis
M. Dasher
D. Dauphin

P. Dauphin
D. Davis
S. Davis
S. Davis

L. Dawson
P. Dawson
D. Day
P. Dent

M. Denton
N. Descamps
S. Dew
C. Dill

M. Dill
B. Dillon
G. Dillow
D. Dineen

R. Dinkelman
E. Dinkelman
D. Dobroth
S. Drake

J. Duby
M. Dickey
C. Duckworth
C. Duewer

B. Dunn
M. Dunn
J. Durako
G. Eccles

N. Edmundson
K. Edwards
P. Edwards
R. Eggemeyer

V. Ehret
D. Eilermann
D. Ellington
M. Ellis

D. Erbacher
J. Evans
R. Fahey
R. Fairchild

D. Fantine
T. Farmer
S. Fehlker
K. Feldt

R. Ferguson
P. Fink
K. Fischer
T. Fischer

N. Flam
B. Fleming
J. Flowers
M. Foeller

J. Foley
D. Foster
L. Fowler
P. Fowler

J. Franke
S. Frantz
R. French
B. Fuchs

L. Galli
P. Gallman
G. Gannon
L. Gantner

P. Garrett
S. Gass
T. Genin
P. Gentsch

J. Gerry
J. Gerry
T. Gillespie
M. Giovanetti

G. Gischer
D. Glass
R. Glock
D. Goeddel

J. Goeddel
N. Goedelmann
C. Goetz
K. Goepfert

J. Goetz
D. Gomeric
D. Gough
P. Graf

D. Granda
J. Grandcolas
S. Grant
J. Greenlee

D. Greenspan
P. Gregorich
S. Gronemeyer
M. Grossman

D. Gurelle
R. Grumley
G. Guenther
F. Guetterman

K. Gump
E. Gustauson
C. Gutjahr
P. Haake

S. Hafley
S. Haider
L. Hale
D. Halel

L. Hallas
J. Hamby
D. Hamilton
J. Hansmeyer

C. Harbison
C. Hardwick
J. Harnist
C. Harp

B. Harper
B. Harriman
D. Harris
P. Harris

P. Harvey
M. Heiman
B. Heinzelman
J. Heitman

T. Helfrich
C. Henke
T. Hess
J. Hesse

B. Hewitt
R. Hicks
S. Hicks
M. Highley

J. Hilgard
P. Hobbs
D. Holcomb
M. Holley

R. Holtz
H. Hoppe
J. Hottenrott
C. Howell

R. Hukel
M. Hulse
P. Hurt
P. Hurt

E. Huster
J. Idoux
J. Irwin
M. Irwin

K. Isenhart
B. Jacks
S. Jacob
D. Jacobi

V. Jaske
J. Johnston
L. Jones
D. Joyce

J. Juenger
G. Junck
P. Junior
L. Kaase

K. Karrigan
J. Kastel
T. Kazic
K. Keegan

S. Kennedy
D. Kerr
J. Kersulis
J. Keserauskis

K. Kettler
S. Kettler
K. Kidwell
R. Kiefer

T. Kimble
K. King
L. King
L. Kirk

D. Kitson
J. Klingelehoefer
R. Knatat
J. Knefelkamp

D. Knepper
A. Koch
D. Koch
J. Koch

T. Krebs
P. Kriegbaum
C. Kronst
J. Kunze

R. Lacy
A. Ladner
J. Lannert
C. Lanter

D. Leonard
D. Leonard
P. Leonard
G. LeRuez

B. Loos
M. Louvier
B. Lowe
D. Loyet

B. Koeneman
D. Kosydor
M. Kozan
J. Kramer

S. Kunz
F. Kurtz
R. Kutz
P. LaChance

M. Lanter
M. Lanxon
C. Lauzon
P. Leahy

A. Lewey
S. Likes
B. Loeffler
R. Loesche

P. Lynch
S. Lynch
D. Mager
C. Maksudian

M. Manning
J. Markey
T. Marlow
B. Martens

L. Mathis
P. Maxton
B. May
M. Mayer

H. McCarty
B. McCarty
K. McConnell
C. McCormick

J. McCracken
D. McCray
J. McCray
K. McKague

D. McLawin
M. McMahon
K. McNeill
D. McNutt

J. Meadows
S. Meadows
B. Mell
L. Metzler

T. Meyer
D. Midget
M. Milazzo
A. Miller

B. Miller
C. Miller
J. Miller
D. Milligan

C. Mitzan
R. Mize
T. Modro
P. Mohr

T. Money
B. Monroe
S. Montague
P. Mooney

D. Morris
J. Montgomery
D. Moody
B. Morris

M. Moss
S. Mueller
T. Mueller
B. Muller

E. Myers
K. Nash
M. Nations
G. Neavitt

N. Nee
J. Neeley
J. Neighbors
C. Neunaber

G. Niemeier
D. Northey
G. Noubarian
P. Novak

P. Nuetzel
D. Oliver
L. Olliges
M. Oplt

J. Osborne
J. Osborne
J. Oster
R. Pannier

S. Pannier
C. Parsons
V. Paule
C. Pegram

G. Penn
M. Pensoneau
D. Perjak
L. Perry

S. Peters
C. Petri
M. Petryshyn
D. Phelps

S. Pierce
S. Polhamus
D. Pollman
C. Ponzetti

K. Popenoe
C. Porter
M. Porter
J. Pospeshil

J. Powell
P. Powell
G. Price
D. Pritz

S. Pruett
D. Pulvirenti
N. Rains
R. Ramsey

K. Rasp
M. Rau
C. Redden
D. Redden

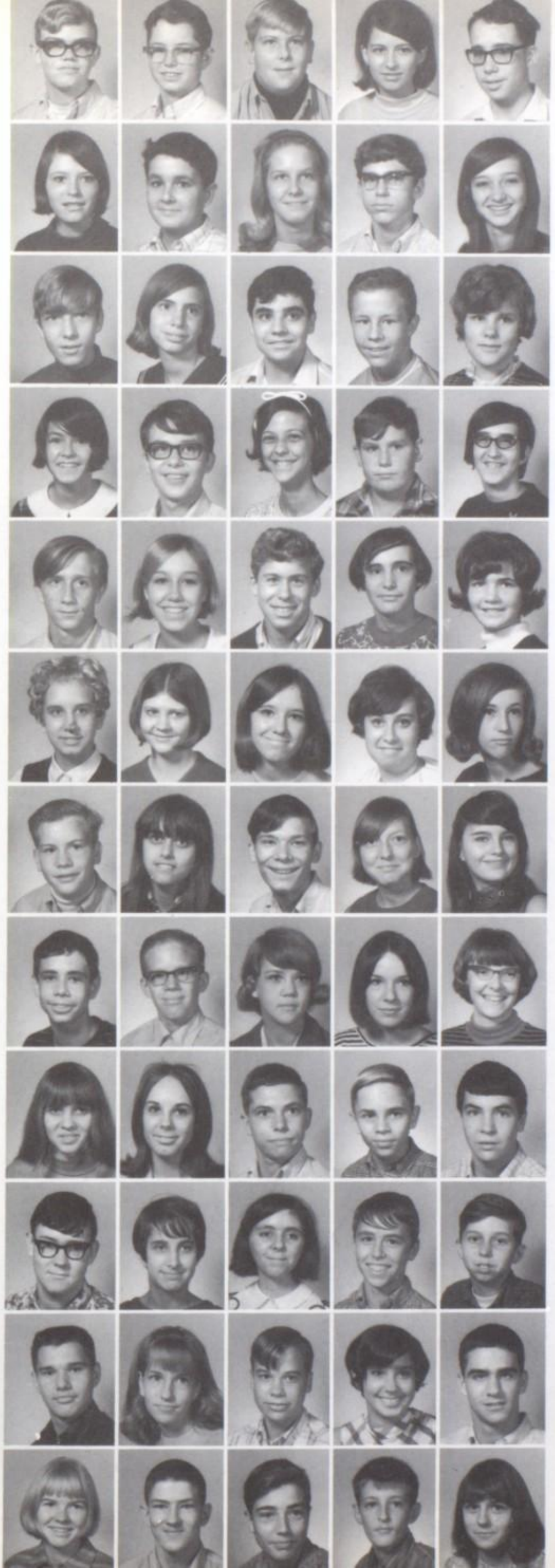

B. Reid
T. Rensing
J. Reynolds
K. Russell

J. Rich
M. Rich
G. Ricketts
S. Risewick

T. Roarty
B. Robinson
D. Rodenmeyer
C. Robb

P. Rojas
D. Rollberg
G. Rood
D. Ross

J. Rothgangel
A. Rothman
B. Rujawitz
T. Salisbury

K. Sandefur
J. Sandgren
V. Santanello
C. Sarmiento

J. Sauer
J. Schaab
R. Schaeffer
N. Schanberger

S. Schanot
J. Scher
B. Schilling
F. Schillinger

A. Schlosser
S. Schlosser
C. Schmidt
K. Schmidt

S. Schmiedeke
P. Schmieder
J. Schneider
D. Schomaker

S. Schroeder
A. Schultz
V. Schwaebel
D. Scott

G. Scott
T. Scott
S. Scott
D. Sculley

S. Seely
B. Seibert
D. Seibert
D. Seibert

K. Seibert
D. Seibold
R. Sell
P. Sharos

B. Sherman
S. Sherman
K. Shull
P. Siebert

R. Siebert
R. Silch
C. Simms
A. Sirtak

J. Sisk
D. Skelton
T. Smallwood
D. Smith

J. Smith
K. Smith
K. Smith
R. Smith

T. Spilseth
D. Spinnenweber
S. Swanson
T. Stahl

T. Stanley
N. Stark
M. Stefanik
G. Stefanowycz

A. Steffens
J. Stegman
P. Stewart
R. Stewart

B. Stonesifer
K. Stovall
L. Stukey
R. Stumne

R. Taylor
R. Taylor
R. Taylor
S. Taylor

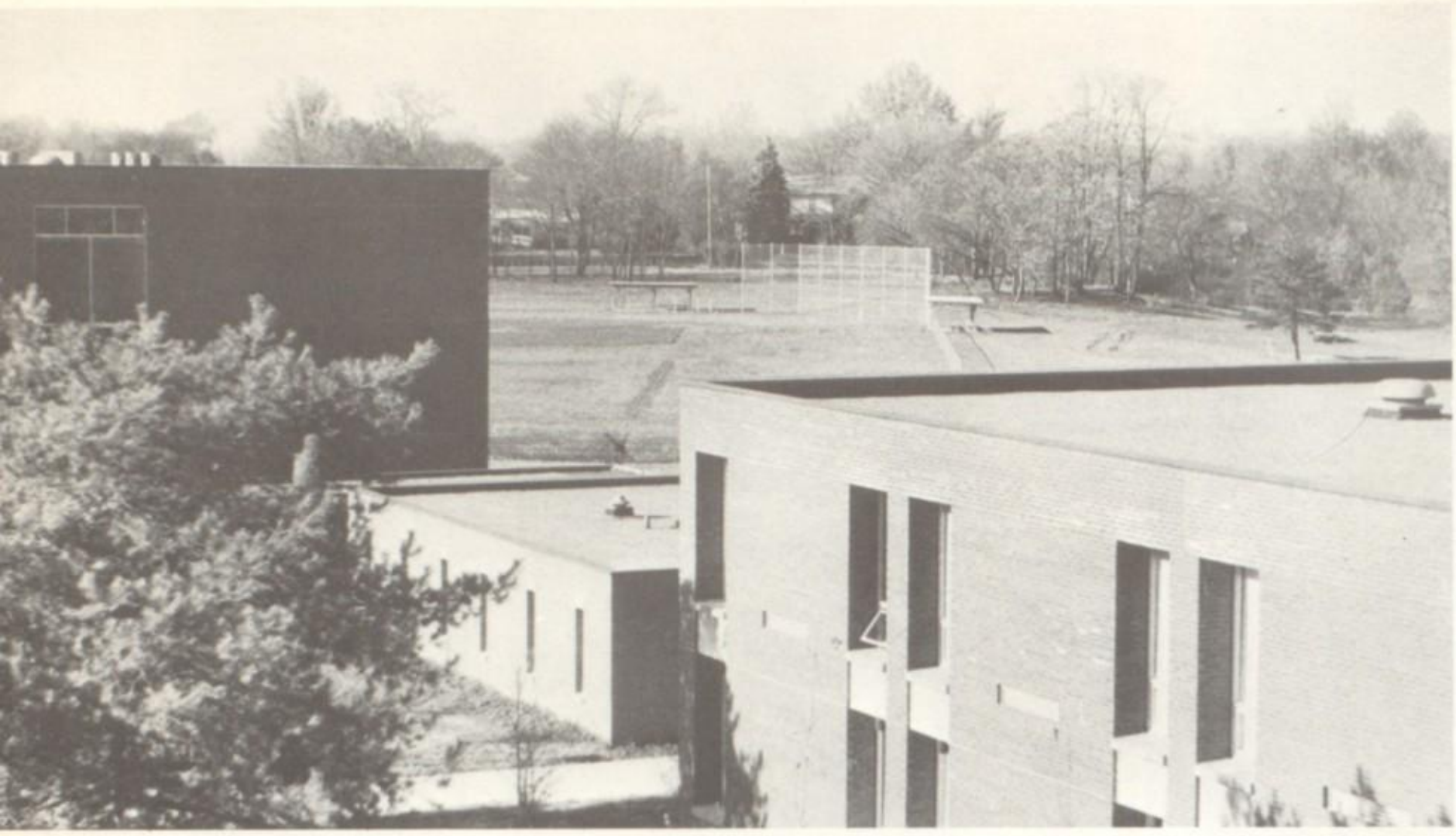

T. Taylor
E. Teagle
P. Teel
D. Thompson

N. Thompson
P. Thurman
N. Tiahrt
S. Tiemann

D. Tipton
J. Toom
J. Toombs
Teresa Trigg

C. Turner
N. Turner
S. Uhl
K. Uhles

T. Upton
L. Valentine
D. Vander Pluym
J. Van Orman

B. Vartanian
K. Veath
A. Veile
C. Vessel

T. Vincent
B. Vineyard
D. Voges
J. Walker

B. Wallace
R. Walta
S. Wamser
R. Wangelin

V. Watson
R. Watt
R. Wayt
K. Weber

J. Weckman
L. Webb
C. Wegescheide
K. Wells

M. Wells
D. Weygandt
B. White
R. Whitford

K. Whitter
V. Whitter
V. Wickman
T. Wiecking

D. Willard
D. Wildermuth
B. Wilmoth
C. Williams

D. Williams
P. Winkler
C. Witt
S. Witter

P. Wolf
S. Wolfbrandt
C. Wood
T. Woodford

G. Woodrome
D. Woods
G. Woodward
J. Wray

D. Wright
R. Wright
C. Wring
J. Wrubel

A. Wunderlich
S. Younger
J. Young
L. Yelvington

V. Yates
R. Yates
C. Yankasky

D. Zalders
P. Zellhoefer

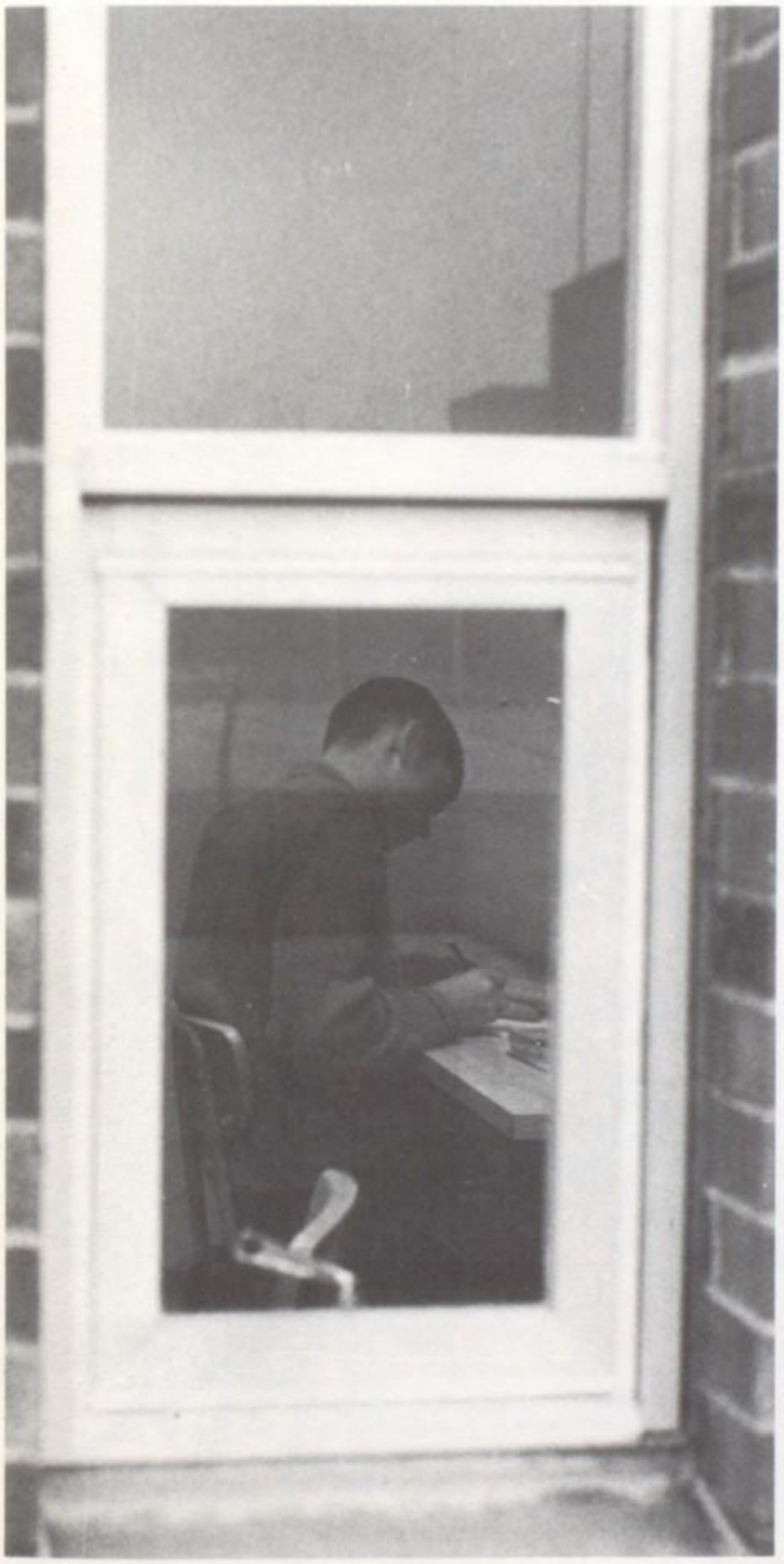

Freshmen Stop Here—Work on These Pages While the Big Kids Look at the Ads.

Share your crayons.
Don't spill your milk and cookies.
now enjoy your . . .

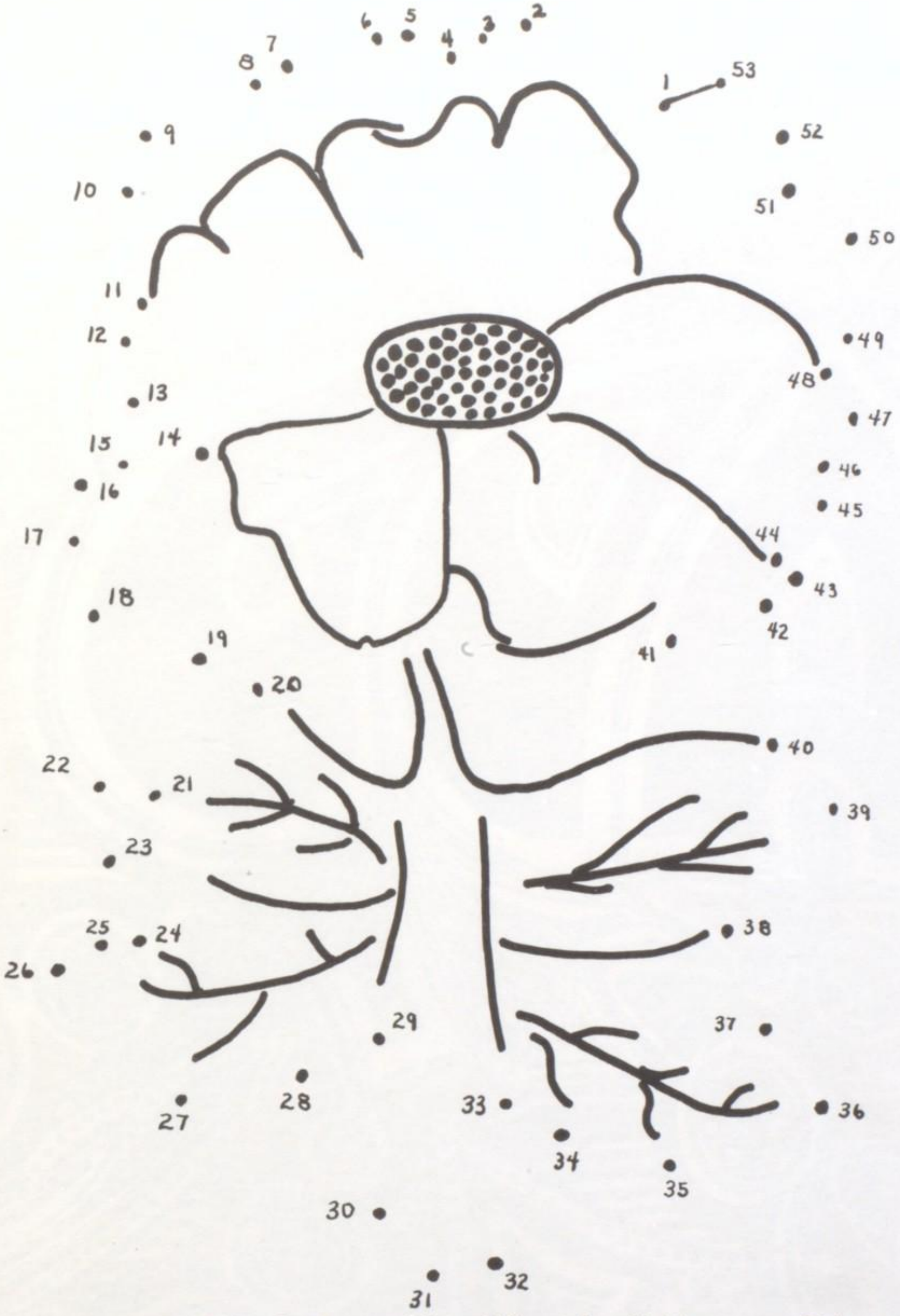

Connect the Dots and See What April Showers Bring.

Patrons

Dairy Queen
1500 North Illinois St.
Belleville, Illinois

Pontiac Cleaners
Pontiac Shopping Center
5900 North Illinois (RT #159)
Belleville, Illinois
ME 2-4000

Ideal Stencil Machine Co.
102 Iowa Ave.
Belleville, Illinois
233-9730

Dave's "66" Service Station
421 South Belt East
Belleville, Illinois
233-9730

Belle-Valley Nursery
RR #1
Belleville, Illinois

Simon's Service Station

Kastels Gift Shop
No. 1 Wade Square

Wade Square Tomboy
#4 Wade Square

Schmale Realtors and Insurance
223 East Main St.
Belleville, Illinois

Oulvey Drug Company
Pontiac Shopping Center
Belleville, Illinois

Raez Bakery
22 West Monroe St.
Belleville, Illinois

The Jug
100 North High
Belleville, Ill.

Dahm Plumbing & Heating
P.O. Box 198—11th & "C" St.
Belleville, Illinois

Clint Voland TV
Belleville, Illinois
233-1432

Bill Pufalt, Insurance
318 East Main

Diamond Salon Jewelers
128 East Main

The Children's Shop
121 East Main
Belleville, Illinois

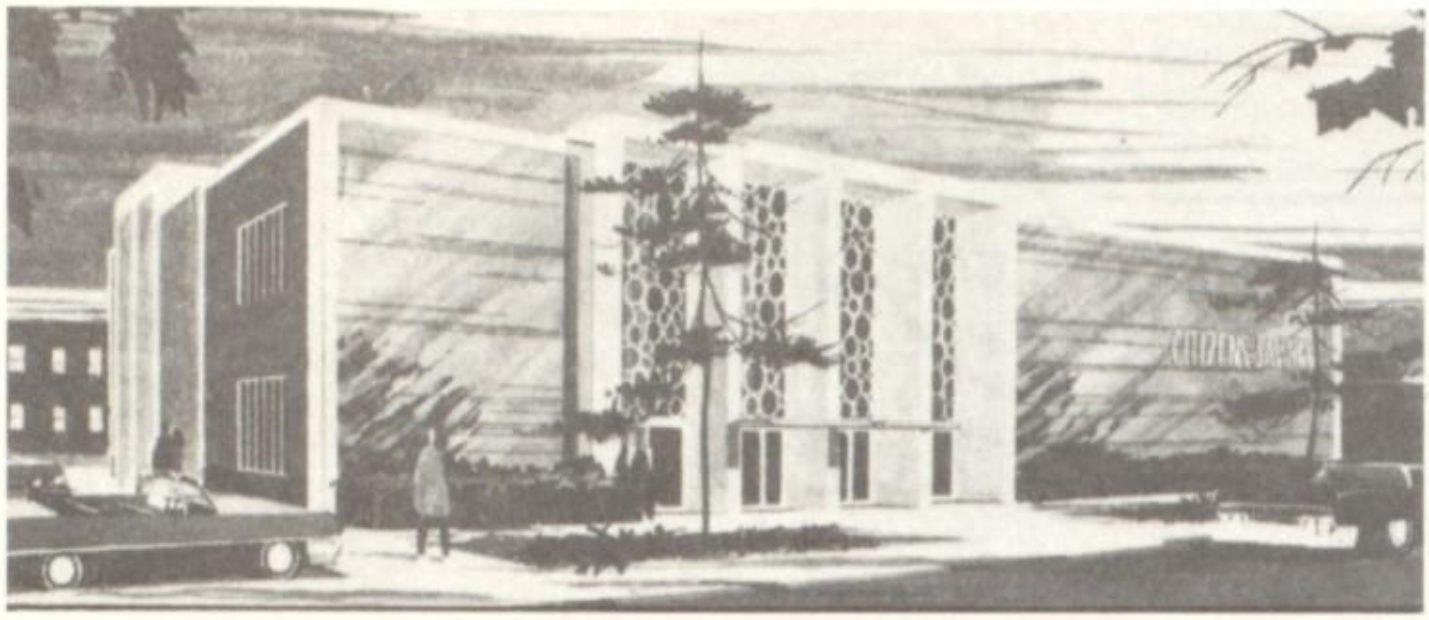

CITIZENS SAVINGS & LOAN ASSN.

Washington at High

SANDY'S

1800 North Belt East
Belleville
234-4310

Bob's Flower Shop

507 Sherman
(Route 161)
Belleville, Ill.

Thompson's Gas, Inc.

1431 NORTH ILLINOIS STREET • BELLEVILLE, ILLINOIS 62221
AREA CODE: 618 PHONE 233-6541 or 332-2515

Thompson's Gas, Inc.
Thompson's Fuel
Thompson's Norge
Cleaning Village
Belleville, Illinois
233-6541

Gerken & Sons
Wholesale Foods
1104 North Illinois St.
Belleville, Illinois
234-1414
Institutional Food
Specialists Serving
Restaurants and
Institutions

LURTZ ELECTRIC CORPORATION
Electronic Parts and Supplies
Hi-Fi Equipment and PA Sound Systems
219 N. Ill. St.
Belleville, Illinois

GOEHNER & EAVES COMPANY
Fine Furniture & Carpeting
310 East Main Street
Belleville

BELLEVILLE PUMP CO.
712 East Washington St.
Belleville
233-7479

Belleville East
Landscapers
NOLLAU NURSERIES
201-2 West Boulevard
Belleville
233-5100
Across from Belleville
East Campus

FELLNER'S
207 East Main Street
Belleville
234-0344

Grimm & Gorly Florists
324 East Main Street
Belleville

WADE SQUARE SHOPPING CENTER

CLAIRMON PEPSI COLA DIST. CO.
1013 Baker
E. St. Louis, Ill.
BR 4-0189

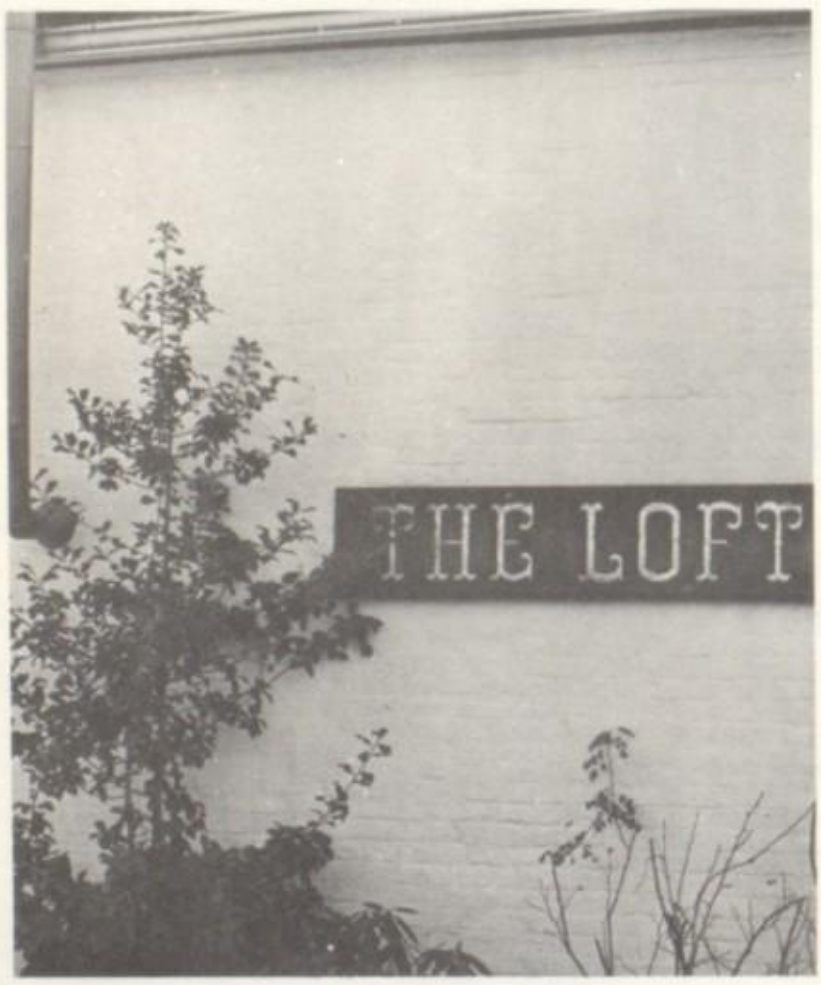

THE LOFT
417 East "B" St.
Belleville

W. A. SCHICKEDANZ AGENCY, INC.
Supervisory General
Agents & Managers
110 West Main Street
Belleville, Illinois
INSURANCE—
REAL ESTATE—
DEVELOPERS
phones 233-0644
or 233-5277

Bi-State Parks Airport
1400 Upper
Cahokia Road
East St. Louis, Illinois

St. Louis
Downtown Airpark
8110 Collinsville Road
East St. Louis, Illinois

SISK AVIATION ACTIVITIES, INC.
Flight School
Air Charter
Rental
Air Ambulance
IF WE CAN FLY,
YOU CAN FLY!

GRIFFIN & COMPANY
St. Louis, Missouri
Institutional Food
Specialists
Gelatine Desserts &
Puddings & Fillings
"Proudly Serving Belleville Twp.
High School East"

IMBER'S
Shoes and Clothing
119 East Main Street
Belleville

OLD VIENNA

POTATO CHIPS

AND SNACKS

BEL AIR BOWL
Belleville's #1
Bowling Lanes
1703 North Belt West
233-1703

ZANES
Lickor and Food Mart
1625 N. Belt East
Belleville
234-1677

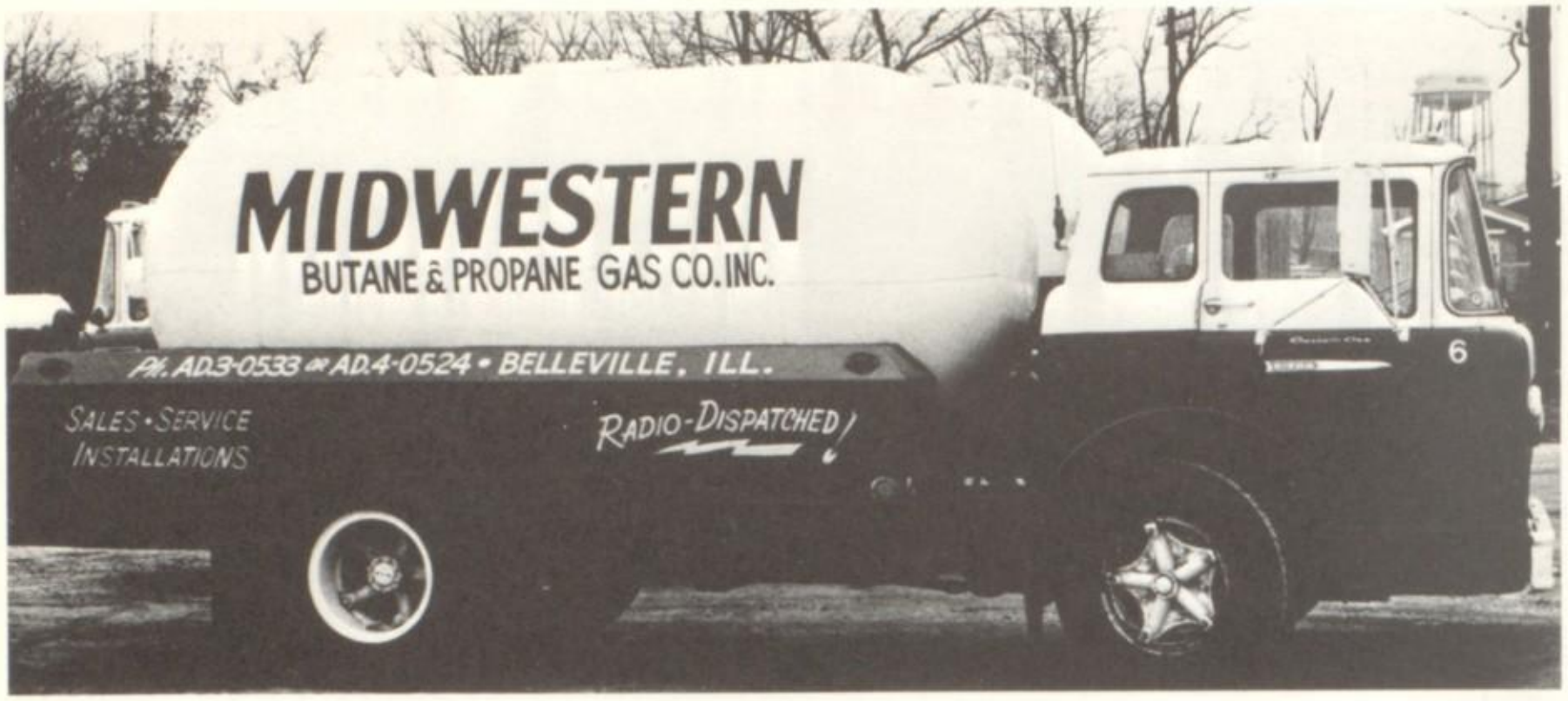

MIDWEST BUTANE GAS CO. 418 South Belt East, Belleville

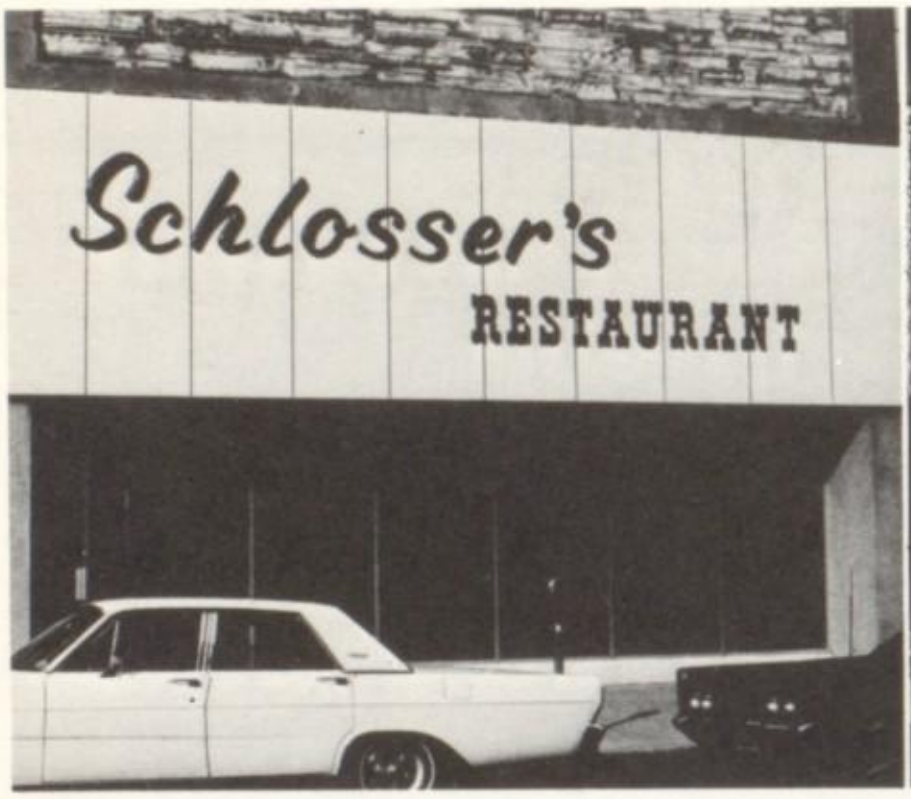

KATZ'S 123 EAST MAIN

HARNIST INSURANCE AGENCY
GENERAL INSURANCE
625 East Main Street
Belleville, Illinois
"Your Independent Insurance Agent"

ECKERT'S COUNTRY MARKET
Highway 460
Belleville
233-0513

SHEARBORN ICE-CREAM
Alton, Illinois

DIEHL'S JEWELRY
Longines—Bulova
Watches
Art Carved Diamonds
30 East Main Street
Member—"American
Gem Society"

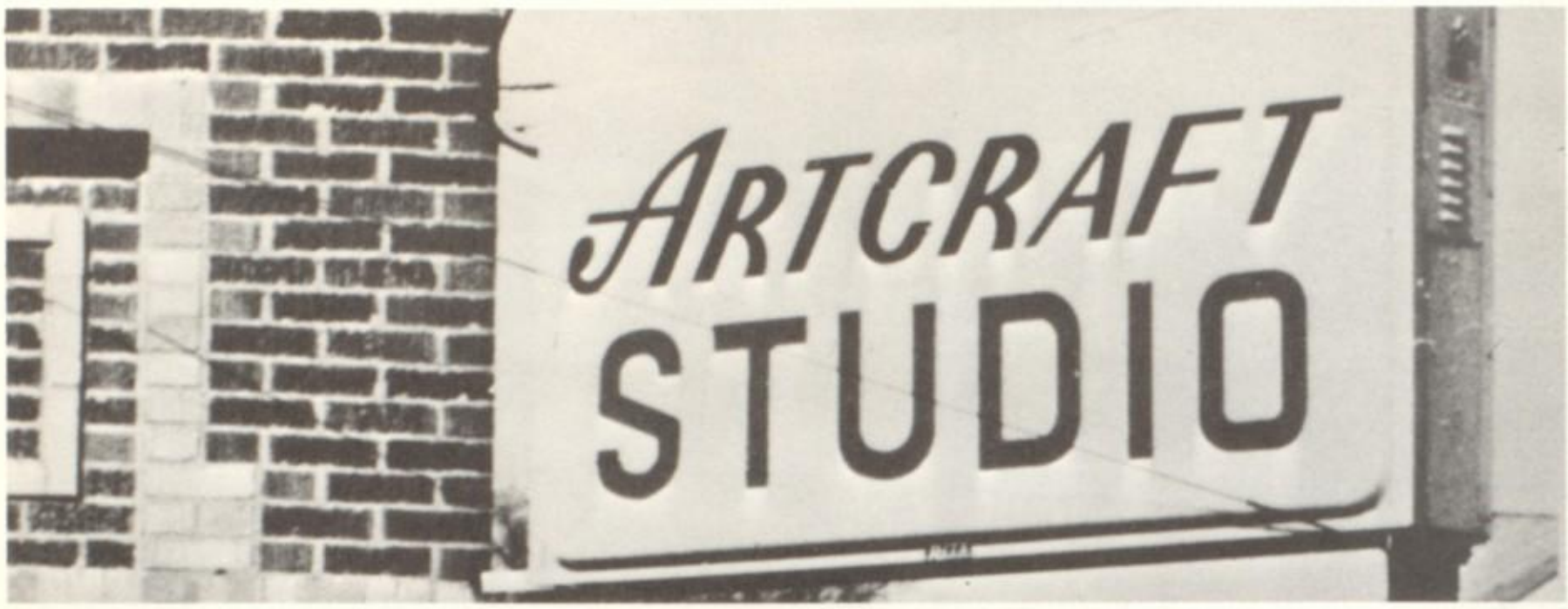

ARTCRAFT STUDIO
201 North High Street phone 233-2253

MUELLER FURNITURE COMPANY
"THE HOME OF QUALITY
FURNITURE FOR LESS"
1004 East Main Street
Belleville
phone 233-0667

Bob's Pontiac IGA Foodliner

SO GOOD POTATO CHIPS

PEABODY COAL

River King Mine, Box 188, Lenzburg, Illinois

A. G. SCHMIDT FARM EQUIPMENT
314 North High St.
Belleville, Ill.
phone 233-0726

LIESE LUMBER
319 East Main St.
Belleville,
Illinois
phone 234-0105

NEW ERA OIL CO.
400 East Main Street
233-0497
TEXACO GASOLINE and OILS
FACTORY DISTRIBUTOR for
RICHMOND TIRES

CALIFORNIA FRUIT JUICE, INC.
5154 Delmar Blvd.
St. Louis, Mo. 63108

ALLEN FOODS
455 Gustin Road
St. Louis, Mo.

WALKER and WESTBROOK NATURAL FOODS
220 Mascoutah Ave.
Belleville, Illinois

PATRONS →

BECHERER'S JEWELRY
Wayne Fleshren Owner
12 Main Street

BELLEVILLE BOWLING & SPORTS SHOP
127 West Main Street
Belleville, Illinois

EGYPTIAN STATIONERS, INC.
28 West Main Street
Belleville, Illinois

The Banks of Belleville

Bank of BELLEVILLE

4800 WEST MAIN STREET · BELLEVILLE, ILLINOIS 62223

234-3014 – 397-7222

YOUR PARTNER FOR PROGRESS

St. CLAIR NATIONAL BANK

222 EAST MAIN BELLEVILLE, ILLINOIS

Member F. D. I. C.

BELLEVILLE NATIONAL SAVINGS BANK

A FULL SERVICE BANK

- CHECKING ACCOUNTS
- SAVINGS ACCOUNTS
- CERTIFICATES OF DEPOSIT
- SAFE DEPOSIT BOXES
- COMMERCIAL LOANS
- BUSINESS LOANS
- REAL ESTATE LOANS
- AUTOMOBILE LOANS

MEMBER F.D.I.C.

FIRST NATIONAL BANK

OF BELLEVILLE

PUBLIC SQUARE 234-0020

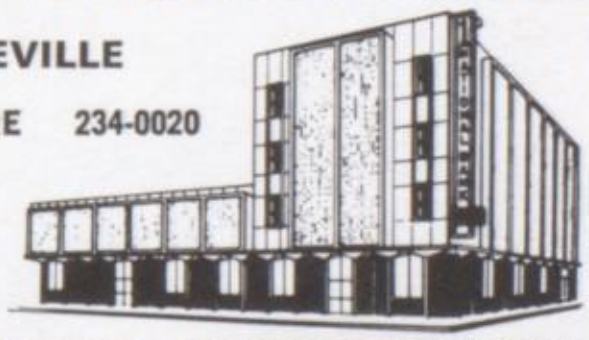

SERVICE TO THE PEOPLE...AND THE COMMUNITY!

BELLEVILLE AUTOMOBILE DEALERS ASSN.

AUFFENBERG FORD, INC.
1001 South Illinois St.
FORD

EDWARD MUTTO AUTO SALES, INC.
517 South Illinois St.
RAMBLER

MEYER'S OLDS CO.
4320 West Main St.
OLDSMOBILE

MEYER BROS. AUTO CO.
335 West Main St.
PONTIAC

OLIVER C. JOSEPH, INC.
223 West Main St.
DODGE—CHRYSLER—IMPERIAL

WAGNER MOTOR CAR CO.
"A" and Jackson Streets
BUICK

L. R. McKINLEY & SONS, INC.
512-18 West Main Street
CHEVROLET

ST. CLAIR MOTORS, INC.
115 East "A" Street
LINCOLN—MERCURY

JOE SPERINO, INC.
5000 West Main Street
PLYMOUTH

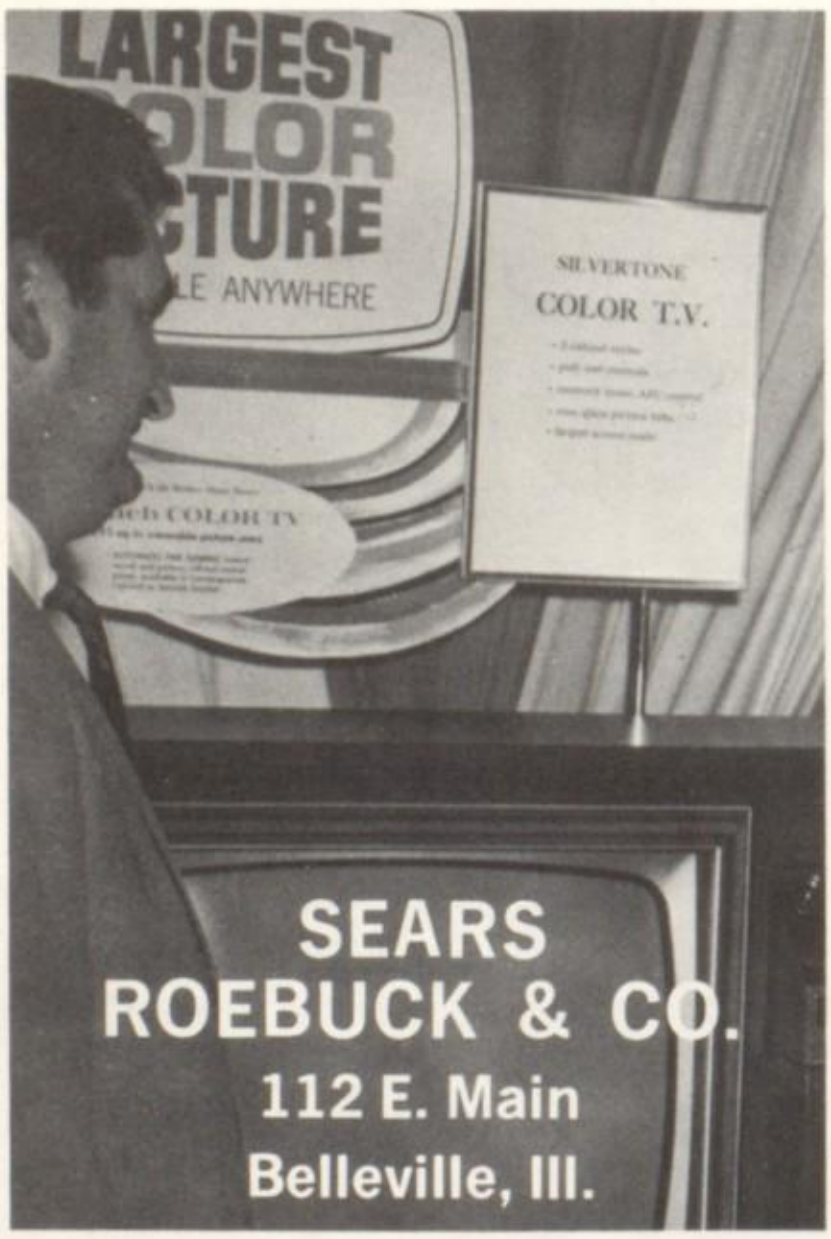

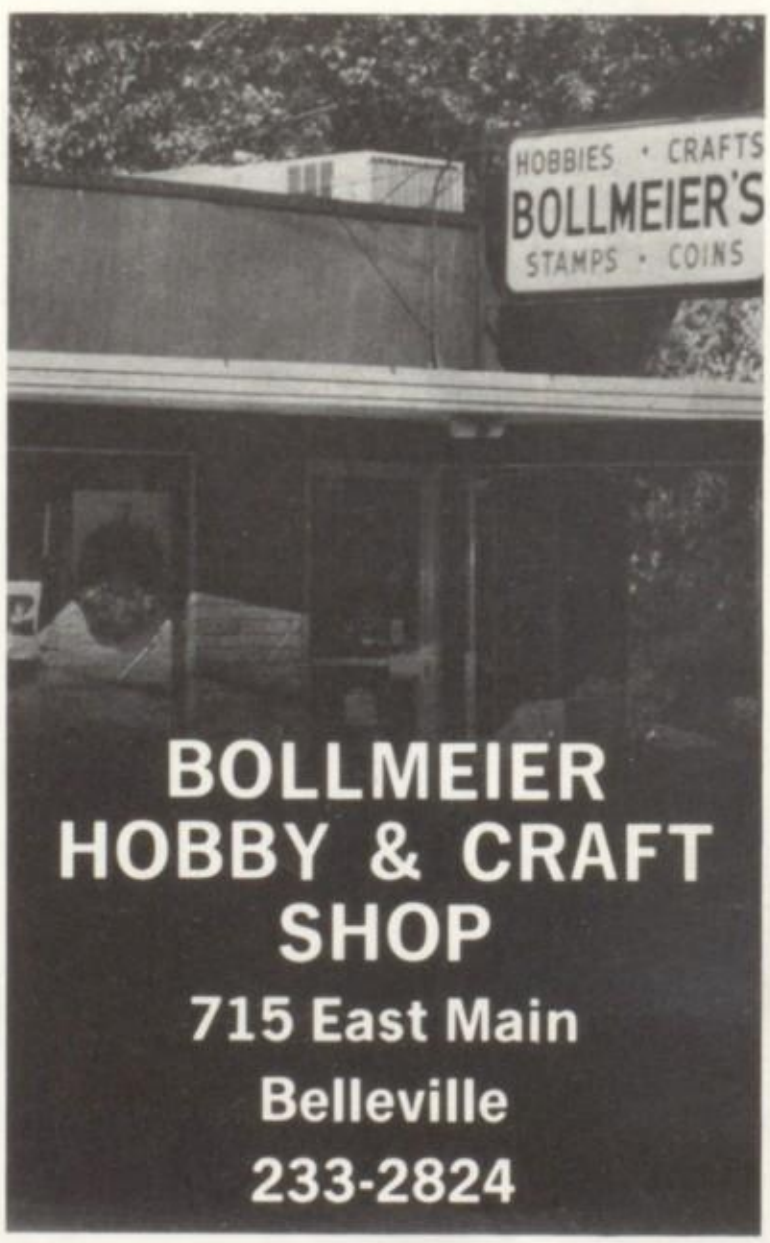

UNION CLOTHING
FOR THE
"TEEN MAN"
DOWNTOWN
BELLEVILLE

J. C. PENNEYS
213 East Main
Belleville, Illinois

BRUNSMANN'S SHOPPE
Distinctive Window
and Floor Coverings
215 East Main Street
Belleville

Schulte Simonds Inc.
Real Estate—Insurance
19 S. High St.

ROBERT J. GOODING
TRUCK SERVICE
Local and Long
Distance Moving
Packing, Storing
810 Scheel Street
Belleville, Illinois
233-3226

Belleville Barber College
329 N. Illinois Street
Belleville, Illinois

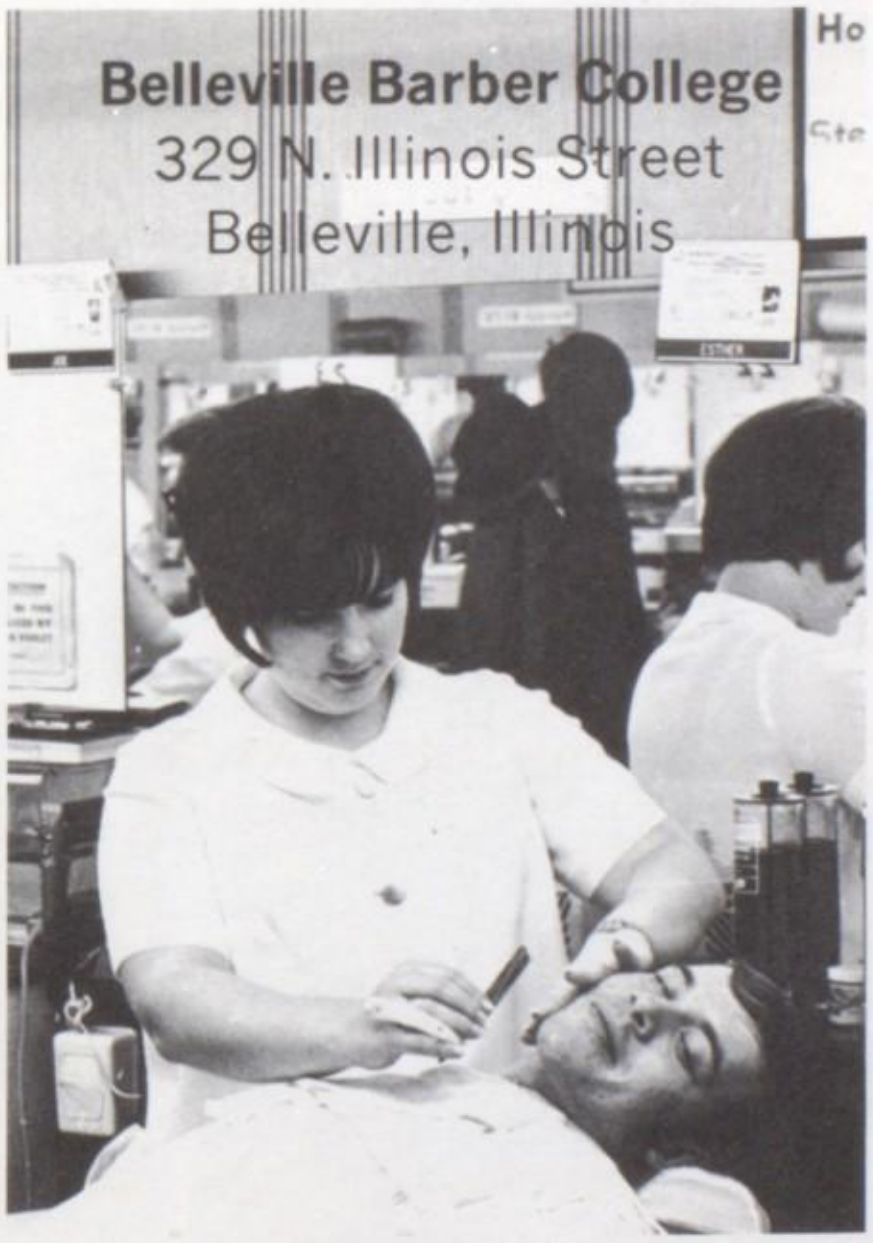

Senior Catalog

PAM ABSHIER: National Honor Society, Treasurer of 00
BARB ADAMS: Student Council, Student Service, French Club, FTA, Prom Committee, Class Skits, Treble Choir, Powder Puff Football Game
DENNIS ALLEN: Track, Class Skits
LARRY ANDERSON: Spanish Club, Computer Club, Varsity Club, Track, Cross Country
BETTY ANDRES: Student Service, German Club, School Plays, Laureate Staff, Prom Committee, Class Skits, Concert Choir, Powder Puff Football Game, Variety Show
NANCY ANGUS: Spanish Club President (68), Vice-President (67), FTA, Speech Team, National Forensic League, Laureate Staff, Lancerlot Staff
PAT ATCHISON: Prom Committee, FHA
ANDY BABINSKI
RUSTY BAGGETT
ROBERT BAIN
MIKE BARBE
MICHAEL P. BARBE
ROBIN BAUDER
SHARON BAUMGARTNER: Class Skits
LUCY BECKER: National Honor Society, Latin Club, Prom Committee, Concert Choir, Ensemble, Band Secretary
PAUL BECKER: Concert Choir
DON BECKETT
TIM BELLEVILLE
DEBBIE BELLMANN: Latin Club, Prom Committee
BOBBIE BENECH
DONNA BETHARD: FHA
JEFF BEVIRT: Transfer from Althoff
KEN BICKLEIN
KAREN BIEN: Student Service, FTA, Prom Committee, Class Skits, Art Club, Special Ed. Explorers
PHIL BIERMANN
PAUL BISSO
STEVE BLAIR: Transfer from Althoff
PAT BLANKENSHIP: Spanish Club, Thespians, Speech Team, School Plays, National Forensic League, Laureate Staff, Prom Committee, Lancerlot Staff, Writing Club, Drama Club, Class Skits, Art Club, Transfer from Fairfax, Virginia
GORDON BLASE: Latin Club, Vice-President of FTA, School Plays, Football, Track, Wrestling, Mascot
DON BLUE
JERRY BOLLMEIER: National Honor Society, Computer Club
VICKI BONHAM: Transfer from California
PAULA BRADLEY: Student Service, FHA
WILLIAM BRANDMEYER
KATHY BRESNAHAN: National Honor Society Secretary, Treasurer and Senior Rep. of French Club, Laureate Staff Business Manager, East '69 Staff Clubs Editor, Class Skits, Concert Choir, Powder Puff Football Game
PHIL BREWER: Stage Band, Concert Choir, Band, Football, Transfer from Litchfield
MIKE BRAUN: Prom Committee, Transfer from Althoff High School
JANE BRIESACHER: German Club, East '69 Clubs Editor, Prom Committee, Class Skits, Band, Powder Puff Football Game, Variety Show
ANNETTE BRINK: Student Service, French Club, East '69 Staff Editor, Prom Committee Chairman, Class Skits, Art Club, AFS Student to Brazil
DEAN BRINK
DIANE BRINK
JANE BROCK: Transfer from East Side
JOYCE BROGLIN: Student Service, President of 00
ERIC BROWN
KATHY BROWN
PAM BROWN: FHA, Transfer from East Side
BENJAMIN RICHARD BROWN: Transfer from O'Fallon
RICHARD BROWN
FLETCHER BROWN: Computer Club Vice-President, Varsity Club, Basketball Manager, Golf, Tennis
CARROL BRUNER: Student Service
ROBERT BUCK: Transfer from West
BONNIE BUCKHIESTER: National Honor Society, German Club, East '69 Staff, Thespians, School Plays, Laureate Staff, Prom Committee, Writing Club, Pep Club, Powder Puff Football Game, Variety Show, Class Skits, Band
CHRIS BUCKNER: Student Service, French Club, FTA, FHA, Prom Committee
JOHN BUETTNER
KEN BUJNAK
DIANE BURIAN: Student Service, French Club, 00, Treble Choir
BOB BURNS: Varsity Club, Football Co-Captain, Track
NANCY BURNS: Student Service, FTA, Prom Committee, Transfer from Japan
BEV BUSS: Student Service, FHA
JANICE BYERS: Student Service, Photo Club, Class Skits, Art Club, FHA, Variety Show
TERRY CALVERT
TOM CALVERT
DOUG CANNADY: DE, Wrestling
EDDY CANNADAY
ED CANGE: Varsity Club, Football, Baseball, Transfer from East St. Louis
CRAIG CANTWELL: Latin Club
DOUG CARPENTER
JOHN CARROLL
BOB CAVEGLIA: Latin Club, Concert Choir, Ensemble
BILL CHAMBERS
LINDA CHAMNESS: German Club, Prom Committee, History Club Pres., Variety Show, Class Skits, Concert Choir, Sextet
CINDI CHAPMAN: Treble Choir, Speech Team
DAVE CHAPMAN: Latin Club, Laureate Staff, Varsity Club Vice-President, Concert Choir, Football Co-Captain, Basketball, Baseball, DAR Award
RICH CHAPMAN: Football, Varsity Club
ROBERT CHASTAIN
GARY CHILDERS: Varsity Club, Track, Cross Country
TERRY CHINN: National Honor Society
MIKE CHITWOOD
GARY CLARK
LARRY CLARK
BRENDA CLEEK: Student Service, Latin Club, FHA, Prom Committee, Treble Choir
BARBARA CLEMENTS: Spanish Club, Treble Choir
LINDA CLIFTON: Student Service
LEON CLUCK
LINDA COLLINS: Pep Club
LAURIE COHN: National Honor Society, President Spanish Club, FTA, School Plays, National Forensic League, Laureate Staff Editor (69) Assistant Editor (68), Prom Committee, Lancerlot Staff, Writing Club, History Club, Class Skits
GARY CONLEY
GARY COOK
RUTH COON
PAT COX: Student Service, French Club, FTA
RICH CROAK: Baseball, Latin Club, FTA
BILL CRORKIN: Band

CLAUDIA CROWLEY: Student Service, School Plays, Transfer from Houston, Texas
NORA CRUIKSHANK: East '69 Staff, Prom Committee, Powder Puff Football Game, FHA, Transfer from Springfield, Illinois
WANDERLEY "SKIP" CALDAS: Class Skits, Art Club, Exchange Student from Brazil
DONNA DAESCH: Student Council, German Club, Prom Committee, Art Club, Queen Candidate, Class Skits, Variety Show, Powder Puff Football Game
BOB DAIN: Class Skit, Transfer from Montgomery, Alabama
JIM DAUPHIN: Baseball
DIANE DAVIS: French Club, East '69 Staff Index Editor, Class Skits, Powder Puff Football, Variety Show, Transfer from Dresden, Ohio
TOM DAVIS
EARL DAYTON: Varsity Club, Football, Track, Transfer from Ogden, Utah
KAREN DECKER: French Club, Pep Club, Prom Committee, Treble Choir
ROBERT de CORY
DEBBIE DEITZ
VIRGINIA DE PRIEST: Transfer from Carbondale
PHIL DEY: German Club, Laureate Staff, Writing Club, Transfer from Wiesbaden
HERMAN DIERKES
GEORGE DITTER: Football, Wrestling, Transfer from E. St. Louis
JERRY DODSON
JIM DONOHUE: National Honor Society, German Club, Debate Team, Speech Team, Schools Plays, National Forensic League, Vice-President Speech and Debate Club
RICHARD DONOVAN
RANDY DONOVAN
PATTI DOTY: Student Service, German Club, Transfer from Columbus, New Jersey
DEAN DRAKE: Student Council, National Honor Society, French Club, Laureate Staff, East '69 Staff, Computer Club, Prom Committee, Class Skits
DEBBIE DUCKWORTH: Student Service
JEFF DUIGNAN: Class Skits
JERRY DUNNING
JOHN DURAKO
ANNETTE ECKERT: Student Council Vice-President, Laureate Staff, Prom Committee, Class Skits, Concert Choir, Powder Puff Football Game, AFS Committee Chairman
BRUCE EDMISTOR
LINDA EHRET: Spanish Club, FTA, Treble Choir
JOAN EILERMANN: Transfer from AND
BRUCE ELSER: National Honor Society, Latin Club, Laureate Staff, Prom Committee
ART ENGELAGE: Band, Baseball, Wrestling
PATTI EMMERICH: Student Service, French Club, Laureate Staff, Prom Committee, Class Skits, Art Club, Powder Puff Football Game
MIKE ERBACHER: Prom Committee, Class Skits, Transfer from Duluth, Minnesota
KATHY ERLINGER: Student Service, Treble Choir
CARLA ESTES: Art Club, Treble Choir
WANDA FARMER: Latin Club
CINDY FARR: Latin Club, Laureate Staff, Lancerlot Staff, Writing Club
DONA FEHR
LONNA FELDT: Student Service, French Club, Band
PAT FERRENBACH
ALAN FEURER
RICH FINLEY
MONY FINK: FHA, Transfer from East Side
ALAN FLAM: German Club, Thespians President, Speech, School Plays, National Forensic League, Laureate Staff Advertising Manager, Prom Committee, Writing Club, Drama Club President, Concert Choir
CHARLIE FLEMING
MIKE FORSYTH
MARCIA FOSTER: Class Skits, Treble Choir Secretary, Concert Choir, Spanish Club, Prom Committee, Powder Puff G Football Game
JUDY FRANKE: Student Service, 00 Project Chairman, FHA, Treble Choir
DOUG FRANEY
JANET FRENCH: Transfer from Batavia St. High School
MARY PAT FRENCH: Student Council, Student Service, French Club Vice-Pres., East '69 Staff Faculty Editor, Prom Committee, Art Club, Loyalty Week Chairman, Loyalty Week Queen, Powder Puff Football Game, DAR Citizenship Award
DEBORA FRITZ: German Club Treasurer, FTA, Prom Committee, Class Skits, Powder Puff Football Game
LOUIS FULTON
MIKE GAINES
CRAIG GALBRAITH: Wrestling
PEGGY GALLANT: Student Service
CINDY GARDNER: Student Service, Latin Club, Art Club, FHA, Class Skits
JUDY GARRETT: 00
TRUDY GARRETT
JIM GATLIN: Latin Club, Speech Team, East '69 Sports Editor, Varsity Club, Concert Choir, Ensemble, Football, Wrestling
PAM GEISS: Student Service, Spanish Club, FHA, Transfer from New Orleans
MARY GENT: Student Council, Student Service, Spanish Club, Prom Committee, Class Skits, Concert Choir, Loyalty Week Attendant, Cheerleader, Powder Puff Football Game
LINDA GLATZ: Student Service, Spanish Club, 00
LAUREL GLAZE: National Honor Society, Student Service, German Club, Prom Committee, Treble Choir
CHRIS GLOWACKI: Student Service, French Club, FTA Secretary, Prom Committee, Pep Club, Art Club
CINDY GOEDELMANN: Student Service, French Club, FTA, Class Skits, Treble Choir, Variety Show
NICK GOMERIC
KAY GOODE: Student Service
ROBERT GOODNETTER
SUE GOUGE: Student Council, Vice-President (67 & 68), Student Service, Spanish Club, FTA, Prom Committee, Class Skits, Art Club
VICKI GRANDA
STEVE GRANT
MARY GRAVOT: Transfer from Mascoutah
KRIS GREEN: Student Service, Latin Club Treasurer, FHA, Prom Committee, Class Skits
MIKE GREEN: Student Council President, Latin Club, Variety Show, Junior Class President, Art Club, Concert Choir, Ensemble, Track, Loyalty Week Escort
YVONNE GREEN: Transfer from Michigan
BOB GRINDLE: Varsity Club, Football, Track co-captain
DAVE GRUENKE: Football, Baseball
MARY GUETTERMAN: National Honor Society, 00, Treble Choir
STAN GULA: Latin Club
LINDA GUNTER
DAVE GUTREUTER
CATHY HASS: Student Service
DEBBIE HAFLEY: Variety Show, Prom Committee, Class Skits, Treble Choir, Powder Puff Football Game
DEBBIE HAGGARD: French Club Secretary, Laureate Staff, Class Skits, Concert Choir, Powder Puff Football Game, Variety Show

JOHN HAIDER: Transfer from Texas
ROSIE HALLERMAN: Student Council Corresponding Secretary, National Honor Society President, Spanish Club President, Laureate Staff, East '69 Staff Business Editor, Prom Committee, Class Skits
KATHY HAMBLETON: Band, 00
JENNA HAMMER: German Club
JUDY HAMPSHIRE: Transfer from Northern Burlington
BETTY HANEY: Transfer from Buffalo, New York
CARLENE HARRIS
CHUCK HARRISON: Band, Track, Varsity Club, Class Skits, Latin Club, East '69 Sports Editor
DUANE HAUSMANN
RICKY HAVERMAN
GLORIA HAYES
BILL HELTON
GARY HENSON
LINDA HERIN
MARGO HERMAN: National Honor Society, Concert Choir, Sextet, Band
DAVE HESS
WAYNE HICKMAN
CINDY HIGGINSON: Student Service, Spanish Club, Prom Committee, Class Skits, Art Club
STEVE HITSMON
BARB HOEFFKEN: Student Service, German Club, Prom Committee, Class Skits, Treble Choir, Powder Puff Football Game
TOM HOFF: Varsity Club, Prom Committee, Class Skits, Band, Wrestling
DIANE HOFFMAN
DEBBIE HOFMEISTER: Student Service, German Club, FTA, East '69 Staff, Band, Powder Puff Football Game, Orchestra, Special Ed. Explorers Vice-President
JANICE HOLCOMB
TIM HOLEMAN: National Honor Society, Latin Club, Baseball
GEORGE HOLLE
CHARLIE HOLLIS
GEORGE HOOVER: Concert Choir
KRIS HORN: FHA, Art Club, Transfer from Angola, Indiana
LINDA HORVATH: Latin Club, Treble Choir, Band
BARB HUBERT: Student Service
LARRY HUCKE
ALBERT HUMPERDINK JR.: French Club, Thespians, Audio Visual
RON HURST
MARIANNE HURT: Student Service, DE
LYNN INGERSOLL
JEAN ISENHART: FHA
HELEN JAGELS: French Club, Latin Club Secretary, Prom Committee, Class Skits, Powder Puff Football Game
ANNA JAKOBS: German Club President, FTA, Speech Team, National Forensic League, Laureate Staff, East '69 Staff Senior Editor, Prom Committee, Class Skits, Art Club, Band, Powder Puff Football Game
VALERIE JENKINS: Student Service, Treasurer of Spanish Club, FTA, FHA, Prom Committee, Transfer from Memphis, Tennessee
JAY JEVNE: Laureate Staff, East '69 Staff Photographer, Computer Club President
LINDA JOHNSON: Student Service, Transfer from Mascoutah Community High School
MARGIE JOHNSTON: Student Service, Art Club
TOM JOHNSON: Transfer from Althoff
TOM JOHNSON
CAROL JOLLEY: National Honor Society, German Club, Computer Club, Powder Puff Football Game, AFS Candidate
LARRY JOUGLARD: Latin Club
MIKE JOYCE
PEGGY JOYCE: French Club, Class Skits
GIB KASSING: Student Council, Spanish Club, Varsity Club, Prom Committee, V Basketball, Baseball, Class Skits
LOIS KATZ: National Honor Society, French Club President, Laureate Staff, Prom Committee, Class Skits, Concert Choir, Sextet, Variety Show
ROBERT KARANAGL: Transfer from San Antonio, Texas
BILL KECK
SANDI KAUFMAN: Student Service, East '69 Staff, Prom Committee, Class Skits
CINDI KELLER: Prom Committee, FHA, Ensemble
RANDY KELLEY: Student Council, Latin Club, Laureate Staff, Prom Committee, Sophomore Class President, Class Skits, Baseball
PAT KENNEDY: Laureate Staff
DIANE KESERAUSKIS: FHA

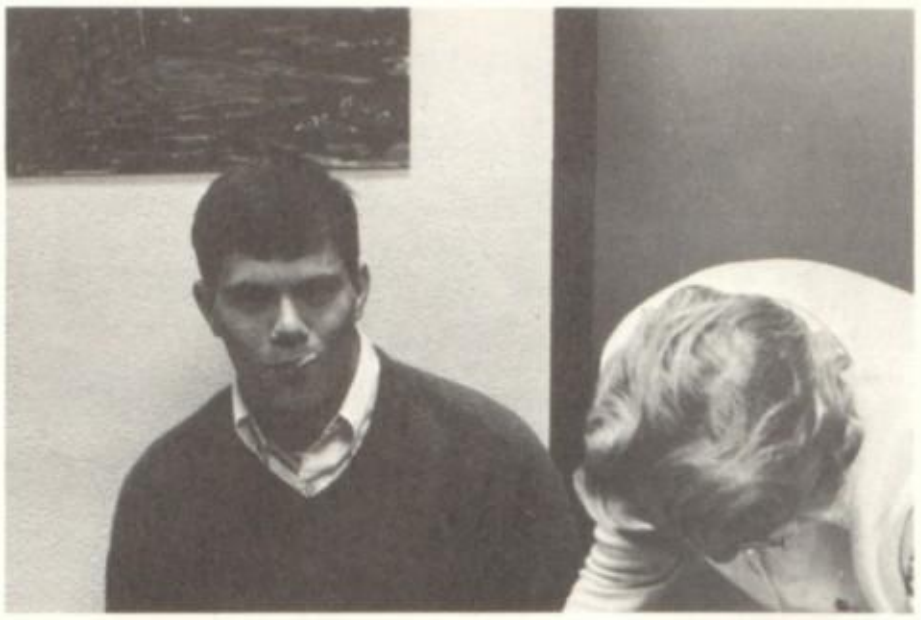

DEBBIE KETTLER
JACK KETTLER: Wrestling
DEBBIE KEUSS
LESLIE KING: Student Council, Student Service, Prom Committee, Cheerleading
ERLE KINS: Latin Club, Band
RICK KLASS: Transfer from Arkansas
GENE KLINGELHOFER
KAREN KLOHR: National Honor Society, German Club, FTA, Prom Committee, Class Skits, Concert Choir, Sextet, Powder Puff Football Game
NANCEE KLUCKER: FHA
JEANNETTE KNEFELKAMP: Student Service, Spanish Club, FTA, Laureate Staff
JOHN KNIKER: Transfer from Assumption
DENNIS KNOWLES
PAT KODERHANDT: Spanish Club, Cheerleader, FHA, Treble Choir Vice-President
TOM KOEHLER: National Honor Society, German Club, Computer Club, Concert Choir, Ensemble, Band
PEGGY KOEN
ED KOWALSKI: Basketball, Track, Cross Country, Transfer from Assumption
MARK KNOMEN
SANDY KOMESHAK: Student Council, German Club, FTA, School Plays, Laureate Staff, Prom Committee, History Club, Class Skits, Concert Choir, Sextet, Band, Variety Show
DON KRUG: Baseball
JANET KRUPP: Prom Committee, Art Club
VICKI KRUTA: Student Council, Social Committee Chairman, FTA, Powder Puff Football Game, Soph. Junior Class Treasurer, Class Skits, Concert Choir, Varsity cheerleading co-captain
COLLEN KUBITSCHEK: Student Service, FTA, DE, Art Club
KEVIN KUBITSCHEK: Spanish Club, Class Skits, Cross Country
DOYLE KUHN
RAY LA FORE
CHARLIE LANTER
MIKE LEAHY: Student Council, Prom Decoration Committee Chairman, Class Officer
BOB LEE: French Club, School Plays, Transfer from Parkway Central High
MARY LEHR: German Club, FTA, School Plays, Marching Band, Orchestra, Variety Show
LOIS LENNY: National Honor Society, Latin Club, Prom Committee, Class Skits, Concert Choir
FRAN LEONARD
MICHAEL LE TEMPT: Golf
ARTHUR LEWALLEN
CHARLES LEWIS: Latin Club
SANDY LEWIS: Student Service, Art Club Secretary, Transfer from Sparta
BARB LINK: Student Service, German Club, Prom Committee, Class Skits, Treble Choir, FHA, Powder Puff Game
JOSEPH LINK
KAREN LOOSE: German Club, Prom Committee, Class Skits, Mixed Chorus
MAUREEN LOGUE
DAN LOUGEAY: Football, Prom Committee

RANDY LUEHDER
MICHAEL MADISON: President of DE, Concert Choir, Ensemble, Football
BECKY MAIN
NANCY MAKSUDIAN: Spanish Club, School Plays
LELAND MANDA: Varsity Club, Writing Club, Track, Wrestling, Cross Country Team Captain
PAT PLESKOT: Student Service, German Club, School Plays, Prom Committee, Class Skits
JOANNE POTTER: Class Skits, Treble Choir, Band, Powder Puff Football Game, Variety Show, French Club, Latin Club, Prom Committee, Basketball Mascot
DAVE POWELL
NANCY POWELL: Student Service, Prom Committee, Class Skits, Pep Club
CAROL PUFALT: Art Club, National Honor Society, Thespians, School Plays
DEBBIE RAINS: Spanish Club, Prom Committee, Class Skits, East '69 Staff
CHERYL RASMUSON: French Club, School Plays, Drama Club, Transfer from San Diego, California
TERRY RATAY: Latin Club, Varsity Club, Football, Baseball
REBECCA REED: Transfer from East Side
FRED REINHARDT
MIKE RENSING: Football
WAYNE REUSS
WAYNE REYNOLDS: German Club, Concert Choir, Baseball
NANCY RHODES: Class Skits, Powder Puff Football Game, Student Council, Prom Committee, Variety Show
PAT RHYMER: FHA, Transfer from East St. Louis
RANDY RHYMER
SONJA RICHARDS: Student Council, FHA, Powder Puff Football Game, Class Skits, Treble Choir
CHARLOTTE RICHISON: Student Service, Spanish Club, FHA, Thespians, Speech Team, School Plays, Prom Committee, Class Skits, Concert Choir
DAVE RIDER
JEAN RIEDER: Latin Club
DANA RIFE
KEVIN ROARK: Varsity Club, Football
JOE ROBBIE: German Club, Concert Choir, Track
KEN ROBISON
RICHARD ROCKWELL: German Club, Laureate Staff, Band
KATHY ROEHR: Treble Choir, Ensemble, Powder Puff Football Game, Variety Show, German Club
EUGENE ROGER
CRAIG ROGERS
KELLEY ROGGE: Transfer from New Jersey
BETTY ROODHOUSE: Student Service, Spanish Club, 00, Class Skits
SAM ROSE: Concert Choir, Wrestling
CANDY ROSS: DE, FHA, Transfer from Lindburgh High School
VICKIE ROSS: Student Service, 00—Vice-President
DON ROTHWEILER: National Honor Society, German Club, Laureate Staff, Class Skits, Art Club President, Band, Track
CARLA RUFFING: Student Council, National Honor Society, German Club, FTA, Prom Committee, Cheerleading, Senior Class Treasurer, Class Skits, Loyalty Week Attendant
BOB RUSSELL: History Club
RITA SALOMONE
MANDY SANDBURG: Student Service, French Club, School Plays, East '69 Activities Editor, Prom Committee, Class Skits, Art Club, Powder Puff Football Game, Variety Show
AL MARHANKA: Varsity Club, Wrestling
MARY MARKEY: National Honor Society, Thespians, Speech Team, School Plays, Writing Club, Art Club, Concert Choir
CONNIE MARLES
BARBARA MARKS: Art Club
CAROL MARSH
JOHN MARSH: German Club, Laureate Staff, Band, Wrestling
MARNA MARTINO: Student Service, French Club
GARY MATHES: French Club
JANE MAURER: Student Service, 00, Art Club
SHARA MAXWELL
GEORGE MAY
JOE MAYES: School Plays, Varsity Club, Football, Basketball, Track
DAN McELROY
DIANA McGOWAN
NOLA McINTOSH
LINDA MEBOLD: Student Service, Latin Club, Prom Committee, FHA, Class Skits
CAROL MELL
ERIC MILLER
MIKE MILLER: National Honor Society, School Plays, Concert Choir, Ensemble
MIKE D. MILLER
SHERI MILLER: National Honor Society, Student Service, French Club President, East '69 Staff Editor, Class Skits, Powder Puff Football Game
DON MINTON: Latin Club, Vice-President of DE
DANNY MIZE
JOHN MOESER: Spanish Club, Varsity Club, Track, Cross Country
SANDY MONTE
BOB MORRISON
ALICE MOTTOLA
BETTE MUELLER: Prom Committee, Class Skits, Treble Choir, Powder Puff Football Game
LYNDA MUELLER
STEVE MUELLER
TIM MUELLER: 00, Band Treasurer
TOM MUELLER
TOM W. MUELLER: Varsity Club, Football, Track
DEBBIE MURSCH: Student Service, French Club, FTA, Prom Committee
DOUG MURSCH: Thespians, School Plays, Laureate Staff, Prom Committee, Class Skits, Transfer from San Antonio, Texas
ANN MUSKOPF: National Honor Society, Student Service, German Club, Thespians, School Plays, Prom Committee, Class Skits, Treble Choir
TERRI NATIONS
MARY NOLLAU
SHARON NOLLAU: Debate Team, Speech Team, School Plays
VINCE NEUNER
CAROLYN NEWGENT: Transfer from O'Fallon High School
CHRIS NOLTE
JUANITA ORTEGA
GERRI ORTMANN: Latin Club, FTA, Prom Committee, Class Skits, Treble Choir, Majorette, Variety Show
RICHARD OSER
TOM OSER: Transfer from Lansdowne
TERRY OTT
NANCY OSBORNE: Transfer from West
JOHN PAGE: National Honor Society, Latin Club President, Concert Choir, Sextet, Ensemble, Camera Club
BETTY PANEK
PAM PARIS: National Honor Society, Spanish Club, Speech Team, National Forensic League, Prom Committee, Class Skits, Art Club
JIM PARKER: Varsity Club, Football, Track
TONI PARKER
DEBBIE PAULE: Student Service, Latin Club, FTA, Band
JERRIE PEARSOLL
BOB PETERS
MARCIA PETRI
KAREN PHELPS: Student Service, French Club, Class Skits
RICH PLACEK: German Club
RALPH SAUTHOFF: National Honor Society, Band, Track, Cross Country

SUE SANDERS: Transfer from Johnston City, Illinois
ALLEN SCHANOT: National Honor Society, Band
JOHN SCHEWE: Varsity Club, Concert Choir, Football, Wrestling
JACKI SCHILDROTH: Spanish Club, FTA, Debate Team, Speech Team, School Plays, National Forensic League
DEBBIE SCHILLING: German Club, East '69 Staff Index Editor & Typist, Class Skits, Variety Show, Powder Puff Football Game
SANDY SCHLOSSER: Student Service, Spanish Club, Debate Team, Speech Team, School Plays, Laureate Staff, Prom Committee, Powder Puff Football Game, Class Skits, Art Club, Treble Choir
DOROTHY SCHMEDER: School Plays, East '69 Staff, Prom Committee, Pep Club
ED SCHMIDT: Track
JEAN SCHMIDT: Concert Choir, Sextet, Variety Show
SUE SCHMIDT: Variety Show, Concert Choir, Sextet, Band, Majorette
TED SCHMIDT: FFA, Audio Visual
TOM SCHMISSEUR
DON SCHNEIDER: Student Council, Latin Club, Varsity Club, Football, Baseball
ALICE SHORFHEIDE: German Club, Class Skits, Concert Choir, Sextet
RICHARD SCHULLER
BARB SCHUTZENHOFER: Student Service, Latin Club, Class Skits, Powder Puff Football Game, Transfer from Red Bud
JAMES SCHWARZ: German Club, Thespians, School Plays, Computer Club, Varsity Club, Class Skits, Concert Choir, Track, Cross Country
JOHN SCHWARZ: German Club, Thespians, School Plays, Computer Club, Varsity Club, Class Skits, Concert Choir, Track, Cross Country
GREG SCHWELLER: Transfer from E. St. Louis
KEN SCOTT
COLLEEN SEARS: Student Council, Student Service, School Plays, Class Skits, Concert Choir
SANDY SEIBERT: Student Service, FHA
DARYL SHANNON: Student Service, Spanish Club, Prom Committee, Class Skits
DOUG SIBERT: Latin Club
JOYCE SIEBERT: National Honor Society, Student Service, DE Secretary
TERRY SIVERS
JOHN SIMMONS
SUE SKROLAND: Latin Club
PAT SMALLING: FHA, Concert Choir
BRIAN SMALLWOOD: Football, Baseball, Golf
BOB SMISTIK: Computer Club
BRENDA SMITH
JULIE SMITH: Thespians, School Plays, Art Club, Transfer from St. Louis, Missouri
KEN SMITH
ANDY SNODGRASS: Transfer from Hillsboro, Illinois, Varsity Club President, Loyalty Week Escort, Football, Wrestling, Track Co-captain
CHRISTINE SOMMERS: FHA, Prom Committee
SHELLY SPINNENWEBER: National Honor Society, Student Service, German Club, Prom Committee, Class Skits, Concert Choir Secretary
CAROL STALIONS: Student Service, Laureate Staff, Class Skits
SARAH STANLEY: Latin Club
WILLIAM STARMS
MARY STASKO: Student Service, Class Skit
MARK STEDMAN
ANDY STEFANIK: National Honor Society, Latin Club, FTA Treasurer, Computer Club, Prom Committee, Stage Band, Track
KATHY STEFFERUD: Transfer from Texas, National Honor Society, Prom Committee, Cheerleading, Class Skits, Queen Candidate, Powder Puff Football Game
BRENDA STEINER: Transfer from East St. Louis
MARK STIEN: Speech Team, Transfer from E. St. Louis
PAM STERLING: Art Club, DE
SHARON STOCKLEY: Student Service, DE, Transfer from AND
ROBERT STONECIPHER: Transfer from Salem, Illinois, Band
DAVE STOVEY: National Honor Society, French Club, Varsity Club, Prom Committee, Football Manager, Transfer from Althoff
DAVE STROM
JUDY SUMMERS: Treble Choir
DAVE SWALBY: Baseball
BRUCE SWANSON
SHARON SWANSON: Spanish Club Secretary and Vice-President, Laureate Staff, Lancerlot Staff
ELLEN SWEET: Transfer from East St. Louis
CRAIG SWINEFORD: National Honor Society
CHRIS TABLER
BOB TAYLOR
LINDA TAYLOR
MELANIE TAYLOR: Student Service, FTA, School Plays, Prom Committee, Class Skits, Art Club, Powder Puff Football Game, Variety Show
STACY TAYLOR: Latin Club President and Vice-President, DE Treasurer
STEVE TAYLOR: DE, Wrestling, Golf
RANDY TERRY
NANCY TESI: Student Service, Spanish Club, FTA, FHA, Powder Puff Football Game, Class Skits, Art Club
TANYA TIAHART: National Honor Society Treasurer, French Club, Thespians, FTA Treasurer and President, Speech Team, School Plays, National Forensic League, Laureate Staff, Writing Club, Pep Club, Class Skits, Art Club Vice-President, Band
KATHY TIEMANN: Student Service, Latin Club, Laureate Staff, Prom Committee, Class Skits, Art Club
DELIA TIPPETT: Art Club, Concert Choir, Spanish Club, Photo Club
SHERRY TITCHENAL: Spanish Club
WILLIAM TITCHENAL
DAVID TOBERMAN: French Club
JOE TRUTTMANN
DENNIS TURLEY
DAVE TYLER
BECKY TRACY: Student Service, Transfer from AND
JEFF UHL: Class Skits, Loyalty Week Escort, Basketball, Golf
TONI VARTANIAN: Student Council, Student Service, French Club,

FTA, Prom Committee, Class Skits, Treble Choir, Powder Puff Football Game, Class Vice-President
LESLIE VAUGHN: National Honor Society, Student Service, Latin Club, National Forensic League, Laureate Staff, Prom Committee, Cheerleading Captain, Powder Puff Football Game, Class Skits
MIKE VEATH: Varsity Club, Track, Football Trainer
LEON VERMEIREN
MARY VINCENT: French Club, Laureate Staff, Prom Committee, Class Skits, Art Club
TERRY VOLAND
CAROL VOSSE
SKIP VOSSERT
CARL WAECHERLE
MARTHA WAGNER
BOB WALKER
TERESA WALKER: National Honor Society Vice-President, Student Service, Latin Club, FTA, Thespians Secretary, Speech Team, School Plays, National Forensic League, Laureate Staff, Writing Club
NORMAN WALTERS

VICTOR WALTHER: Cross Country
DAVID WAMBLE: Band
JIM WAMSER: National Honor Society, German Club
CHARLES WASEM: French Club, Tennis, National Honor Society
LEE WASITIS: Latin Club, Concert Choir
LYNN WASITIS
DEBBIE WATSON
DIANE WATTS
STEVE WEAVER: Varsity Club, Wrestling
PAT WEBER: National Honor Society, Student Service, French Club, Latin Club, Prom Committee, Soph—Jr—Sr Secretary, Class Skits, Band, Powder Puff Football Game
JAN WEBER: Class Skits, Art Club, Student Service, French Club
CURT WEGENER: National Honor Society, German Club, Prom Committee, Class Skits, Basketball
BETSY WELCH: Student Service, German Club, Laureate Staff, East '69 Staff, Prom Committee, Class Skits, Art Club, Powder Puff Game
RONALD WIEDEMANN: FFA
JERRY WEILMUESTER
MARK WEINEL: Prom Committee, Concert Choir
JIM WESCOAT: Latin Club

SHERRY WHEAT: FHA
BILL WHITE
SHARON WHITE: FHA, Class Skits
MARSHA WILCOX: Student Service, Prom Committee, Class Skits, Treble Choir, FHA, Powder Puff Football Game
BEV WILKERSON: Spanish Club, Treble Choir, Majorette
CHUCK WILLIAMS: Concert Choir Vice-President, Ensemble, Wrestling
NANCY WILSON: FHA
TOM WINTERBOTTOM
SHARON WINTERS: Treble Choir
JIM WISENHUNT: Transfer from East St. Louis
GARY WITKUS
DENNIS WITTER
DEBBIE WRIGHT: Ft Transfer from East St. Louis
DEBBIE WOOD: Spanish Club
STEVE WRUBEL: Student Council
ROBERT YAGGE
MARY YARBER: Treble Choir, 00, FHA
DEBBIE YARBOROUGH: Student Service, FTA, Laureate Staff
VALERIE YOUNG: Latin Club, 00

Quiet.

(So you can hear of THE LANCER THAT ROARED.)

Once upon a time,

in the land of Southwest Illinois, there lived a three year old orphan named Lancer. He was spurned by the powers that be and tolerated as a necessary evil. Raggedy and forlorn the poor Lancer began to think how this problem of recognition could be solved. The Lancer was tired of the assumption that he would always be treated as an orphan . . . so he traveled to the land of Cahokia and put an end to that Assumption 64 to 60. Suddenly standing in the way was a mass of mighty Crusaders who had twice before in recent times pushed aside this bedraggled Lancer. The third stanza of the war staged also in the land of Cahokia and the Crusades were ended 69 to 56. Eyes all over the land turned to this upstart orphan Lancer and said, "be done with you in your journey into the Tigers den in the land of Edwardsville." Thousands of disbelievers watched the battle rage on . . . when the dust had cleared the Tiger had succumbed 58 to 53 and the three year old Lancer now dreamed of going to college in the land of Charleston and Eastern Illinois University but another powerful opponent from the land of Hillsboro blocked the path. The Lancer's strong will and courage prevailed again 62 to 57 and the dream was now underway. Now with fame but with more fortune lying ahead, the Lancer charged into the realm of higher education in the land of Charleston and found a most worthy classmate from the province of Mattoon. Again thousands of now believers watched the Lancer emerge from the throws of defeat to the circle of victory 47 to 45. An even higher education now awaits this one time orphan. The Lancer carries his caravan into the land of the assembly hall in the country of Champaign to seek further accolades. Let it be known throughout the land, the Lancer is no longer an orphan, but a king . . . and shall forever be known as the Lancer that roared. This is already a happy story, but the ending has yet to be written. Onward you Lancer, you king of courage and pride . . . you're the Lancer that has and will continue to Roar!

—Tom Ryther

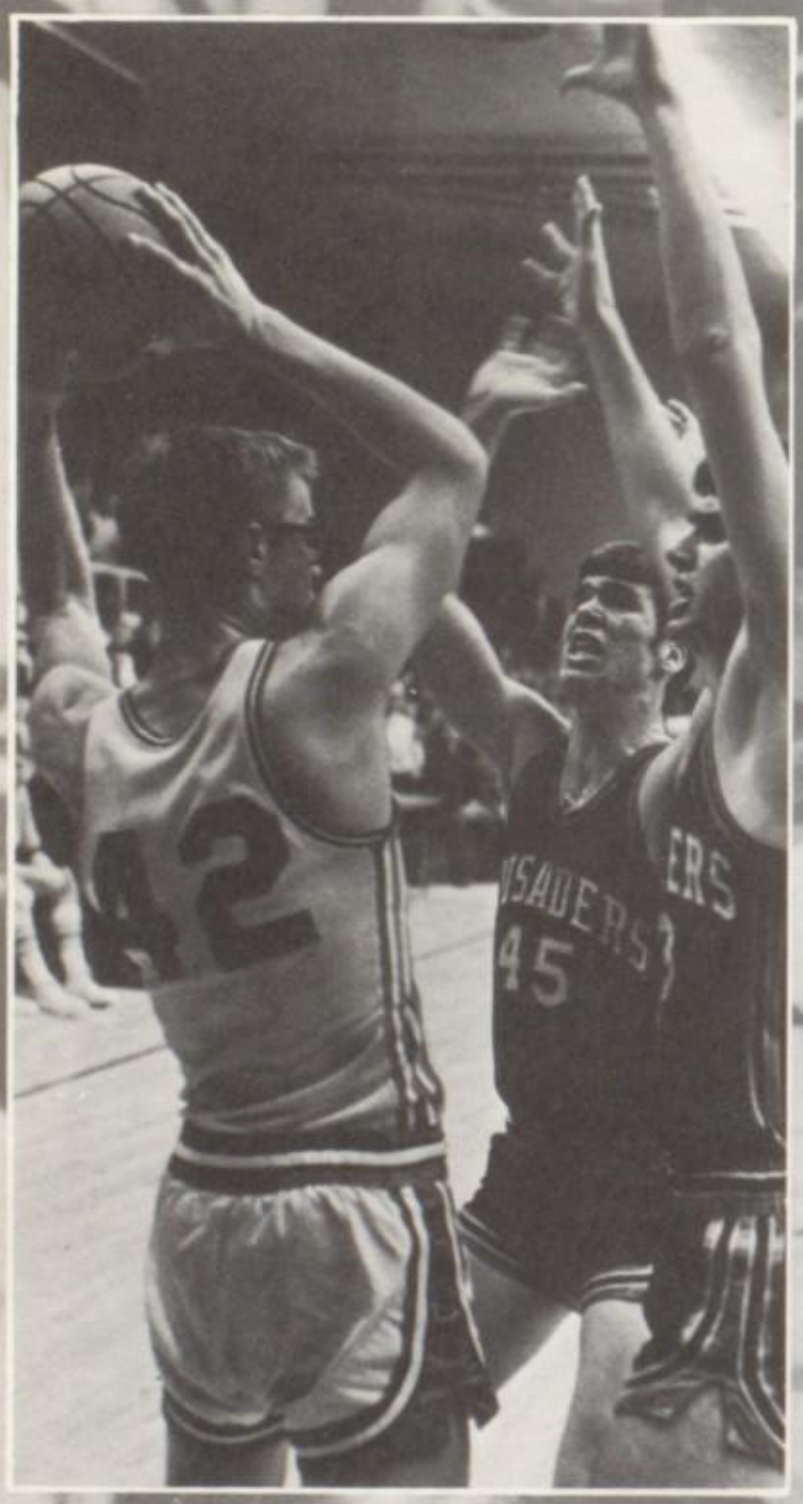

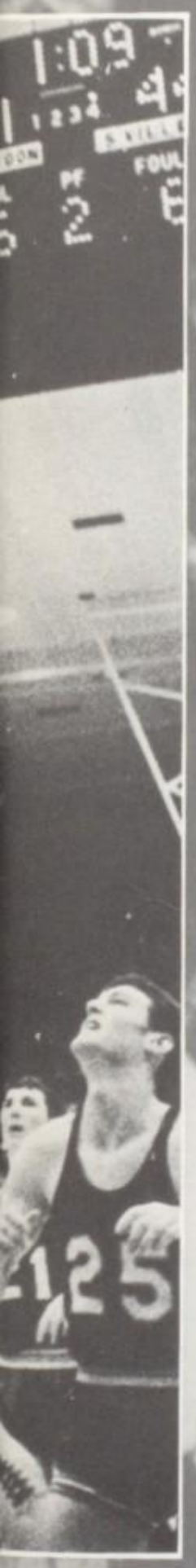
1:09
125

50

32
33

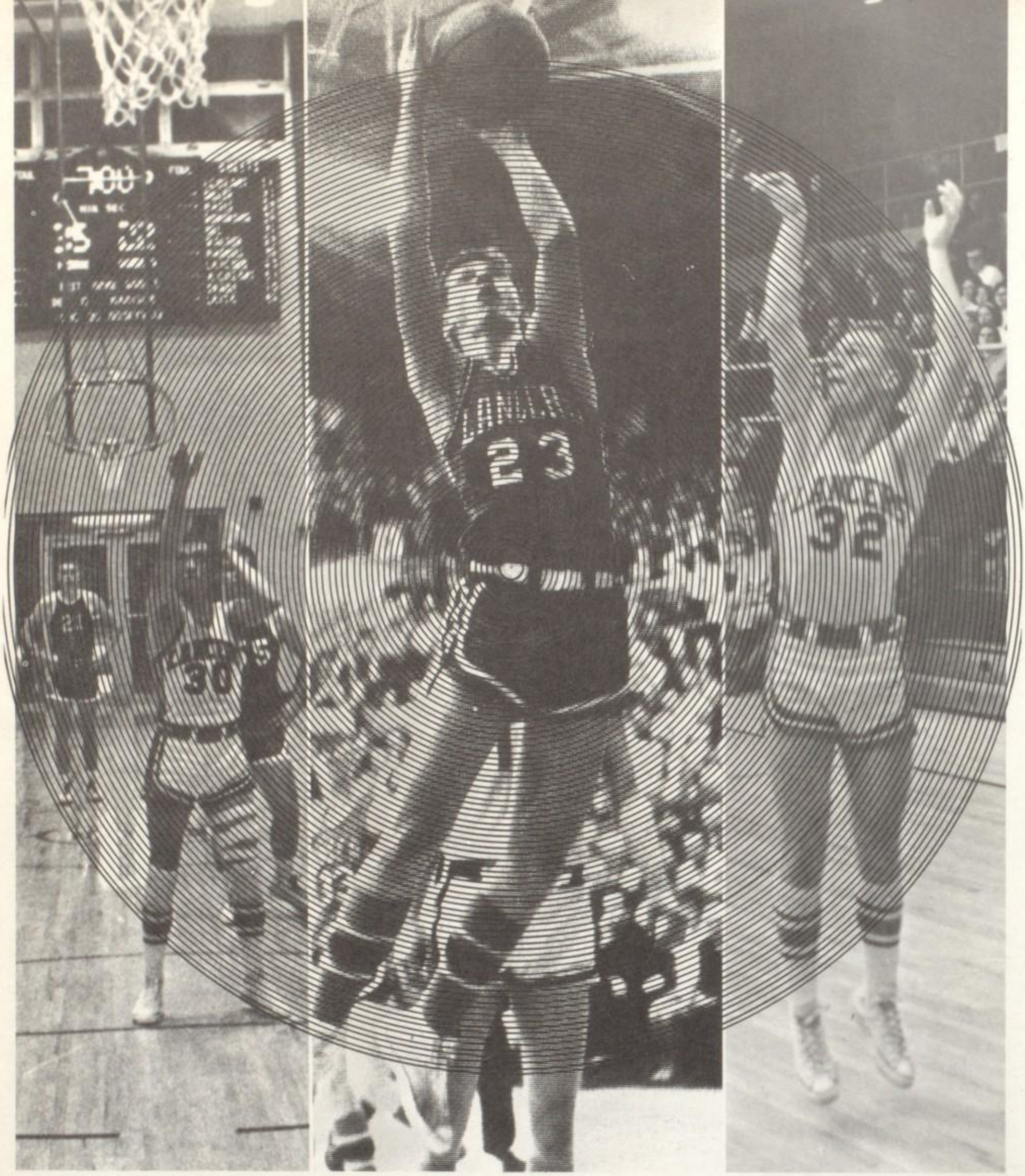

Special "thanks!" to Metro-East Journal, Alton Evening Telegraph, Belleville News-Democrat, and to Gene Pospeshil of the St. Louis Post-Dispatch for their photography assistance.

LANCERS
32

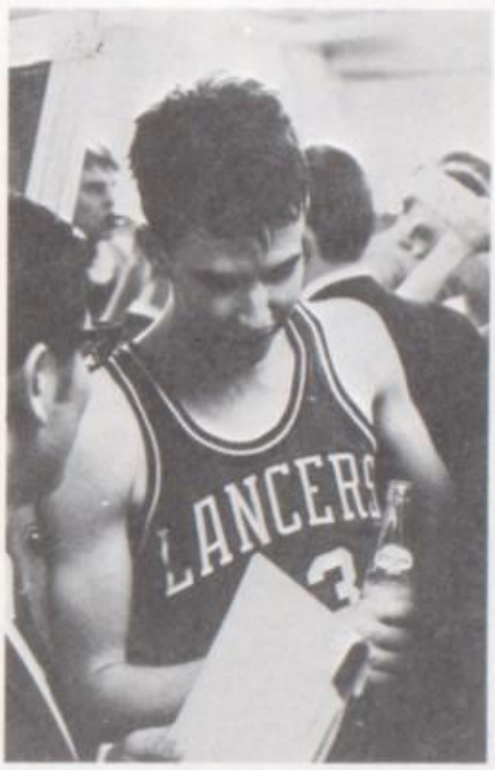
LANCERS

WELCOME HOME LANCERS

LANC

no longer an

orphan . . . but a KING

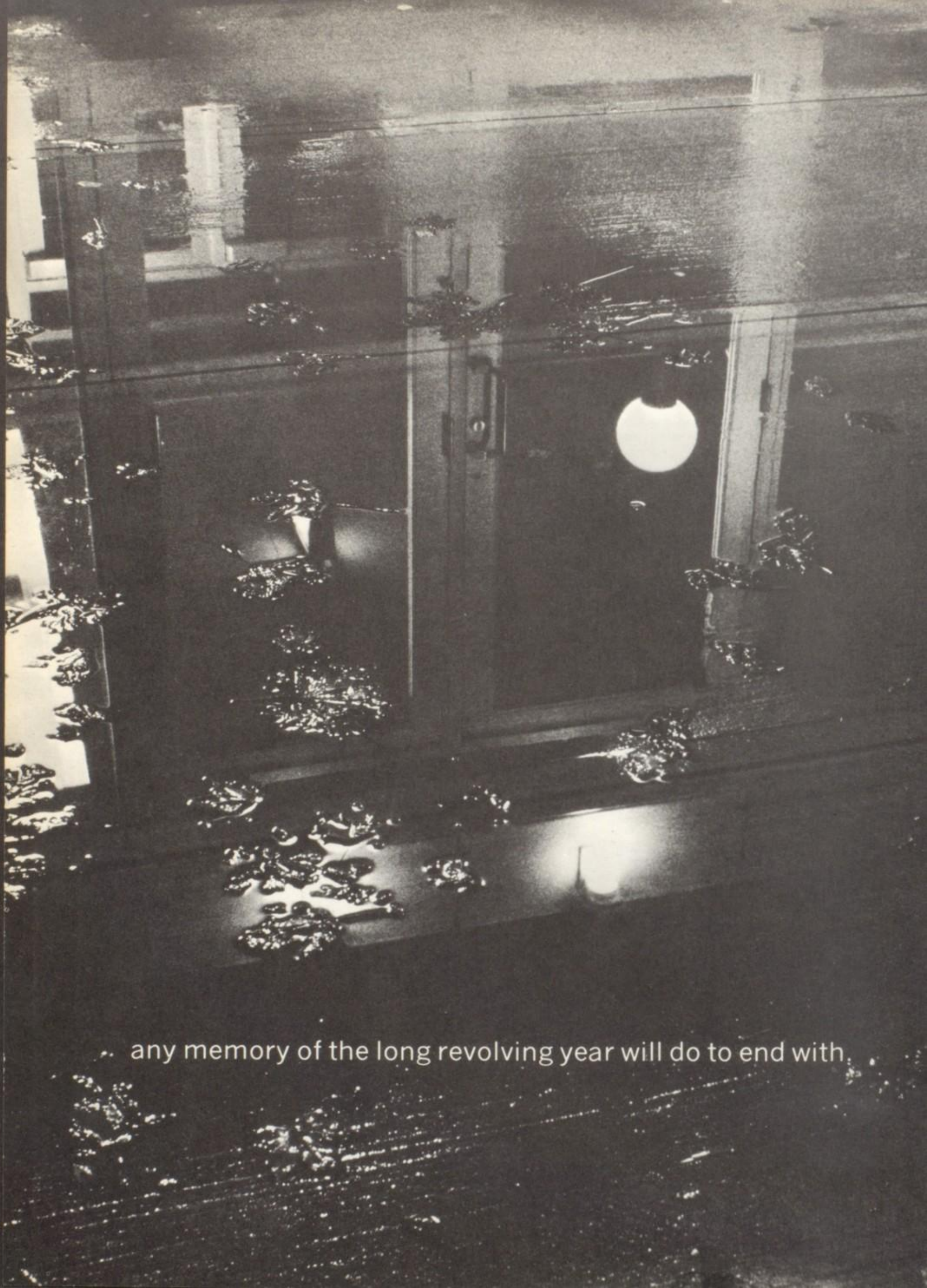

any memory of the long revolving year will do to end with.